

PLAN AND FIELD NOTES OF SURVEY OF
PART OF THE ORIGINAL ROAD ALLOWANCE
BETWEEN TOWNSHIPS OF HUMPHRY AND MEDORA
 IN FRONT OF PART OF LOTS 31 & 32 CONCESSION XIV
 AND
PART OF LOTS 31 & 32 CONCESSION XIV
TOWNSHIP OF MEDORA
 DISTRICT OF MUSKOKA
 SCALE - 1" = 100'
 N.P. LYNDON O.L.S. - 1969

PLAN RD-797

I REQUIRE THIS PLAN TO BE DEPOSITED UNDER PART II OF THE REGISTRY ACT.
N.P. Lyndon
 N.P. LYNDON O.L.S.

RECEIVED AND DEPOSITED AS PLAN RD-797
J.P. Anderson
 11 JUNE 1969 DEPUTY REGISTRAR FOR THE REGISTRY DIVISION OF MUSKOKA

1-N-2

WHEN IMPRINTED IN RED INK THIS COPY IS AN OFFICE COPY AND MUST NOT BE REMOVED FROM REGISTRY OFFICE FILES

WHEN IMPRINTED IN RED INK THIS COPY IS AN OFFICE COPY AND MUST NOT BE REMOVED FROM REGISTRY OFFICE FILES

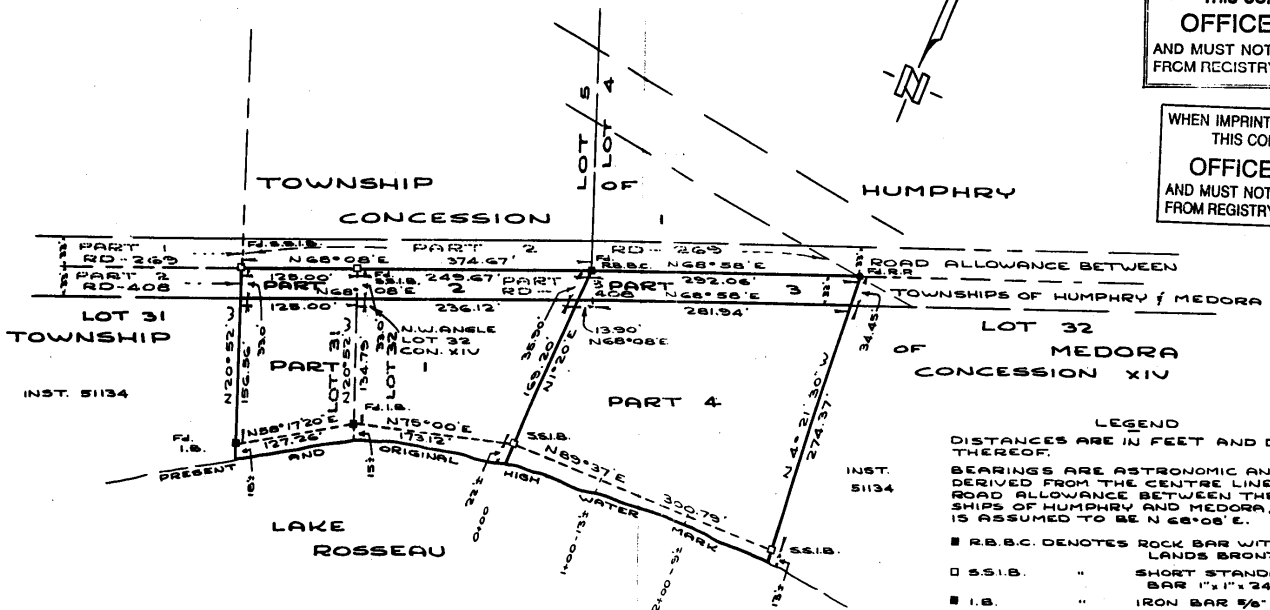

LEGEND
 DISTANCES ARE IN FEET AND DECIMALS THEREOF.
 BEARINGS ARE ASTRONOMIC AND ARE DERIVED FROM THE CENTRE LINE OF THE ROAD ALLOWANCE BETWEEN THE TOWNSHIPS OF HUMPHRY AND MEDORA, WHICH IS ASSUMED TO BE N 68° 08' E.
 ■ R.B.B.C. DENOTES ROCK BAR WITH CROWN LANDS BRONZE CAP.
 □ S.S.I.B. " SHORT STANDARD IRON BAR 1" x 1" x 24"
 ■ I.B. " IRON BAR 5/8" x 5/8" x 24"
 ● R.P. " ROCK POST 1/2" x 3"

SURVEYOR'S CERTIFICATE
 I HEREBY CERTIFY THAT:-

1. THIS SURVEY AND PLAN ARE CORRECT AND IN ACCORDANCE WITH THE SURVEYS ACT AND THE REGISTRY ACT AND THE REGULATIONS MADE THEREUNDER;
2. THE SURVEY WAS COMPLETED ON THE 2ND DAY OF JUNE, 1969.

BRACEBRIDGE, ONTARIO
 JUNE 6, 1969.

N.P. Lyndon
 N.P. LYNDON
 ONTARIO LAND SURVEYOR

NOTE
 THE LIMIT OF LAKE ROSSEAU AS SHOWN HEREON IS THE BEST AVAILABLE EVIDENCE OF THE ORIGINAL HIGH WATER MARK OR WATER'S EDGE EXISTING AT THE TIME OF THE ORIGINAL SURVEY OF THE TOWNSHIP OF MEDORA.

NOTE
 ALL POSTS SHOWN FOUND (F4) ARE BY N.P. LYNDON O.L.S.

PLAN AND FIELD NOTES OF SURVEY OF
PART OF THE ORIGINAL ROAD ALLOWANCE
BETWEEN TOWNSHIPS OF HUMPHRY AND MEDORA
 IN FRONT OF PART OF LOTS 4 & 5 CONCESSION 1
 AND
PART OF LOTS 4 & 5 CONCESSION 1
TOWNSHIP OF HUMPHRY

DISTRICT OF PARRY SOUND

SCALE - 1" = 100

N. R. LYNDON O.L.S. - 1969

PLAN PSR-1572

I REQUIRE THIS PLAN TO BE
 DEPOSITED UNDER PART II
 OF THE REGISTRY ACT.

N. R. Lyndon
 N. R. LYNDON O.L.S.

RECEIVED AND DEPOSITED
 AS PLAN PSR-1572

11 June 1969 *J. A. Bannan*
 DATE **11 June 1969** **Ontario** REGISTRAR
 FOR THE REGISTRY
 DIVISION OF PARRY
 SOUND.

LEGEND

DISTANCES ARE IN FEET AND DECIMALS THEREOF.
 BEARINGS ARE ASTRONOMIC AND ARE DERIVED
 FROM THE CENTRE LINE OF THE ROAD ALLOWANCE
 BETWEEN THE TOWNSHIPS OF HUMPHRY AND
 MEDORA, WHICH IS ASSUMED TO BE N68°08'E.

- R.B.B.C. DENOTES ROCK BAR WITH CROWN LANDS
BRONZE CAP
- S.S.I.B. " SHORT STANDARD IRON BAR
1" x 1" x 24"
- I.B. " IRON BAR 5/8" x 5/8" x 24"
- R.P. " ROCK POST 5/8" φ x 3"

NOTE
 ALL SURVEY POSTS SHOWN AS FOUND (Fd.) ARE BY
 N. R. LYNDON O.L.S.

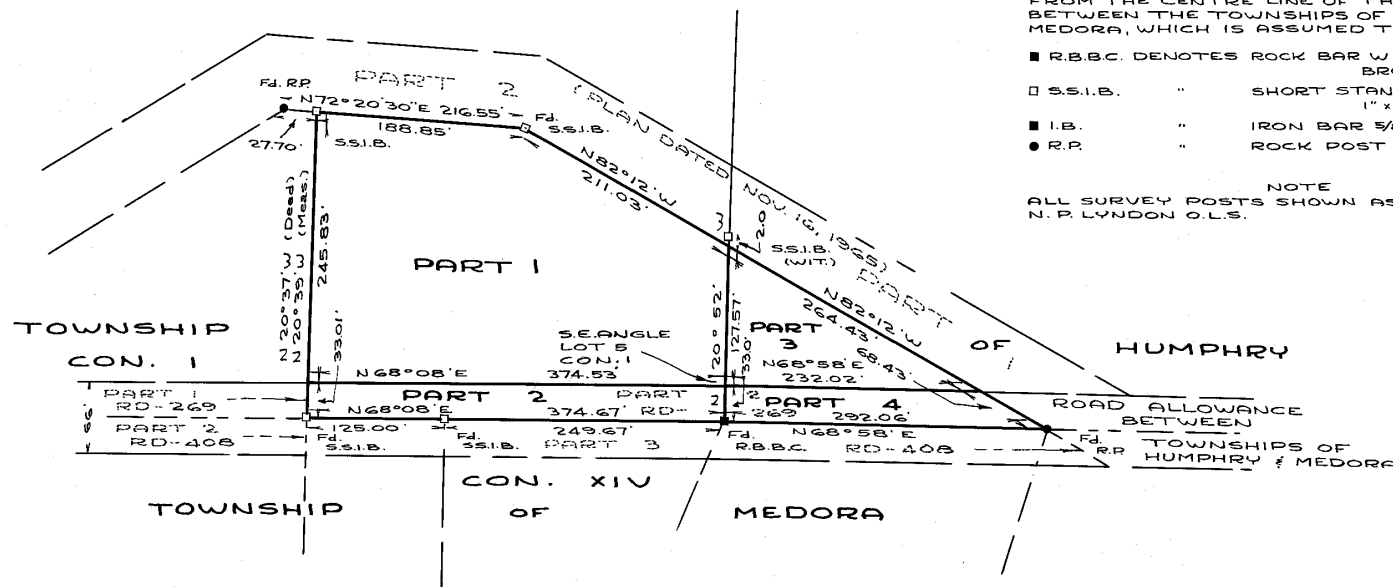

SURVEYOR'S CERTIFICATE

I HEREBY CERTIFY THAT:-

1. THIS SURVEY AND PLAN ARE CORRECT AND IN ACCORDANCE WITH THE SURVEYS ACT AND THE REGISTRY ACT AND THE REGULATIONS MADE THEREUNDER;
2. THE SURVEY WAS COMPLETED ON THE 2ND. DAY OF JUNE, 1969.

BRACEBRIDGE, ONTARIO
 JUNE 6, 1969.

N. R. Lyndon
 N. R. LYNDON
 ONTARIO LAND SURVEYOR