

PLAN AND FIELD NOTES OF SURVEY OF  
 THE ORIGINAL 66 FOOT SHORE ROAD ALLOWANCE IN FRONT OF  
 PART OF LOT 22, CONCESSION IV

# TOWNSHIP OF HUMPHRY

DISTRICT OF PARRY SOUND  
 SCALE 1 INCH = 100 FEET  
 L. U. MAUGHAN, O.L.S. - 1974

PLAN 42 R-4635

APPROVED *[Signature]* JULY 12, 1976  
 ASSISTANT EXAMINER OF SURVEYS

PLAN 42R-4635  
 RECORDED UNDER NO  
 REGISTERED 102532

DEPUTY *[Signature]*  
 LAND REGISTRAR

PARTS 1, 2 AND 3, THE ORIGINAL SHORE  
 ROAD ALLOWANCE

MPS-5744

**CAUTION** THIS PLAN IS NOT A PLAN OF  
 SUBDIVISION WITHIN THE MEANING OF SECTION  
 29, 32 OR 33 OF THE PLANNING ACT, R.S.O. 1970.

DISTANCES ARE IN FEET AND DECIMALS THEREOF

HANGING LINES HAVE BEEN VERIFIED BY TWO  
 INDEPENDENT ANGULAR AND LINEAR MEASUREMENTS.

### NOTE

BEARINGS ARE ASTRONOMIC DERIVED FROM THE  
 WESTERLY LIMIT OF PART I, PSR-1197  
 COURSE N50°05'00"W ASSUMED

THE LIMIT OF STANLEY BAY OF LAKE JOSEPH AS SHOWN  
 HEREON IS THE BEST AVAILABLE EVIDENCE OF THE  
 ORIGINAL HIGH WATER MARK OR WATER'S EDGE  
 EXISTING AT THE TIME OF THE ORIGINAL SURVEY  
 OF THE TOWNSHIP OF HUMPHRY.

### LEGEND

- SSIB DENOTES 1"SQX24" SHORT STANDARD IRON BAR
- SIB DENOTES 1"SQX48" STANDARD IRON BAR
- IB DENOTES 5/8" SQ X 24" IRON BAR
- RP DENOTES 5/8" Ø X 3" ROCK POST
- ✦ CC DENOTES CUT CROSS
- RB DENOTES 1"SQX6" ROCK BAR

### SURVEYOR'S CERTIFICATE

I HEREBY CERTIFY THAT:

1. THIS SURVEY AND PLAN ARE CORRECT AND IN ACCORDANCE WITH THE SURVEYS ACT, AND THE LAND TITLES ACT, AND THE REGULATIONS MADE THEREUNDER.
2. I WAS PRESENT AT AND DID PERSONALLY SUPERVISE THE SURVEY REPRESENTED BY THIS PLAN
3. THIS PLAN CONTAINS A TRUE COPY OF THE FIELD NOTES OF SURVEY.
4. THIS SURVEY WAS COMPLETED ON THE 25TH DAY OF APRIL, 1974.

JUNE 21, 1976 *[Signature]*  
 PARRY SOUND, ONTARIO. L. U. MAUGHAN  
 ONTARIO LAND SURVEYOR.  
 FOR L. U. MAUGHAN COMPANY LIMITED  
 ONTARIO LAND SURVEYORS

## STANLEY BAY OF LAKE JOSEPH

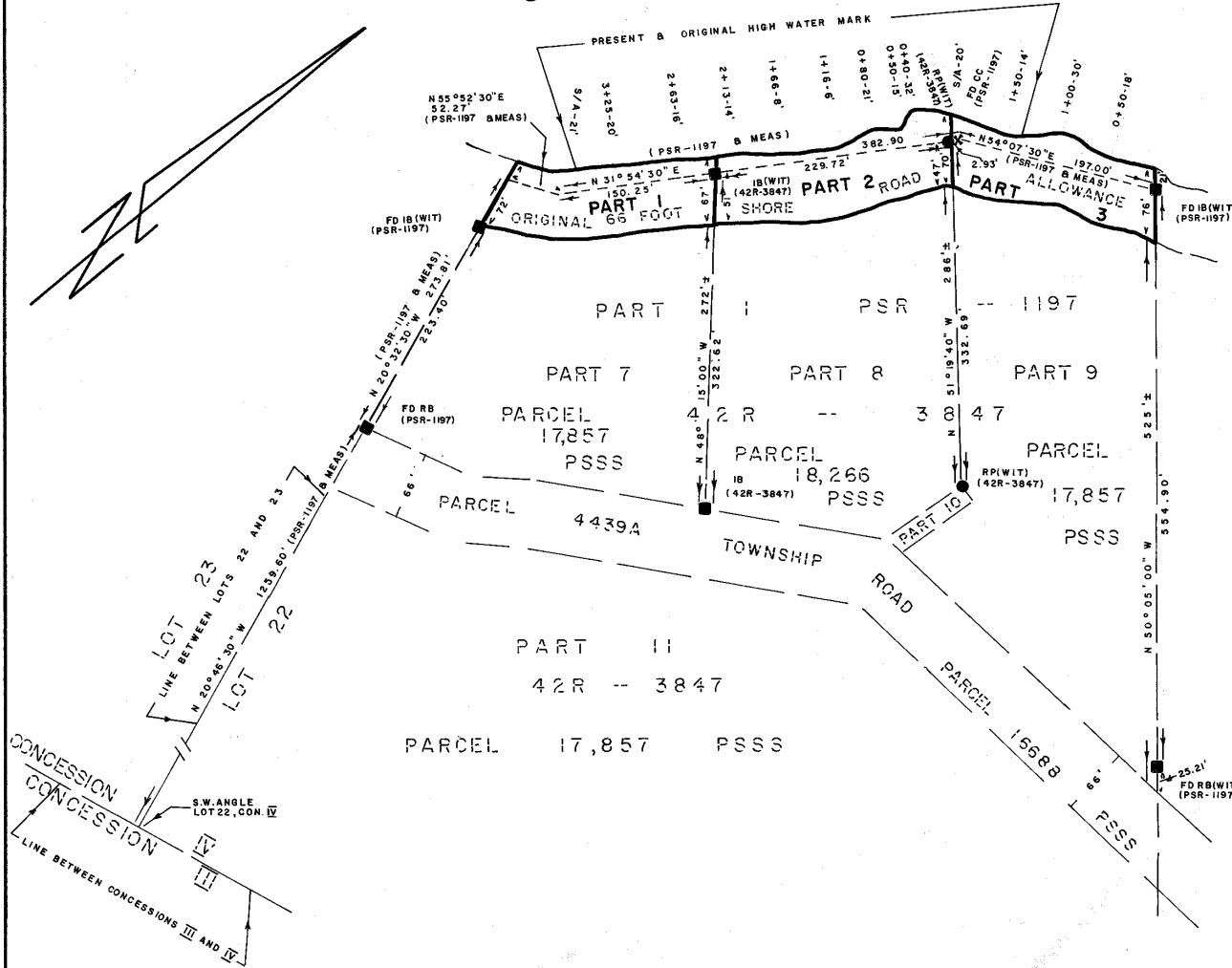

PLAN AND FIELD NOTES OF SURVEY OF  
 THE ORIGINAL 66 FOOT SHORE ROAD ALLOWANCE IN FRONT OF  
 PART OF LOT 22, CONCESSION IV

# TOWNSHIP OF HUMPHRY

DISTRICT OF PARRY SOUND  
 SCALE 1 INCH = 100 FEET  
 L. U. MAUGHAN, O.L.S. - 1974

PLAN 42 R - 4635

APPROVED JULY 12, 1976

ASSISTANT EXAMINER OF SURVEYS

PLAN 42R 4635  
 RECORDED UNDER #  
 REGISTERED 102532

DEPUTY *Mary Ann McEwen*  
 LAND REGISTRAR

PARTS 1, 2 AND 3, THE ORIGINAL SHORE  
 ROAD ALLOWANCE

MPS - 5744

**CAUTION** THIS PLAN IS NOT A PLAN OF  
 SUBDIVISION WITHIN THE MEANING OF SECTION  
 29, 32 OR 33 OF THE PLANNING ACT, R.S.O. 1970

DISTANCES ARE IN FEET AND DECIMALS THEREOF

HANGING LINES HAVE BEEN VERIFIED BY TWO  
 INDEPENDENT ANGULAR AND LINEAR MEASUREMENTS

### NOTE

BEARINGS ARE ASTRONOMIC DERIVED FROM THE  
 WESTERLY LIMIT OF PART 1, PSR - 1197  
 COURSE N50°05'00"W ASSUMED

THE LIMIT OF STANLEY BAY OF LAKE JOSEPH AS SHOWN  
 HEREON IS THE BEST AVAILABLE EVIDENCE OF THE  
 ORIGINAL HIGH WATER MARK OR WATER'S EDGE  
 EXISTING AT THE TIME OF THE ORIGINAL SURVEY  
 OF THE TOWNSHIP OF HUMPHRY.

### LEGEND

- [ ] 55:B DENOTES 1"SQ X 24" SHORT STANDARD IRON BAR
- [ ] 51:B DENOTES 1"SQ X 48" STANDARD IRON BAR
- [ ] 1B DENOTES 5/8" CO X 24" IRON BAR
- [ ] RP DENOTES 5/8" X 3" ROCK POST
- [ ] CC DENOTES CUT CROSS
- [ ] RB DENOTES 1"SQ X 6" ROCK BAR

### SURVEYOR'S CERTIFICATE

I HEREBY CERTIFY THAT:

- 1 THIS SURVEY AND PLAN ARE CORRECT AND IN ACCORDANCE WITH THE SURVEYS ACT, AND THE LAND TITLES ACT, AND THE REGULATIONS MADE THEREUNDER.
- 2 I WAS PRESENT AT AND DID PERSONALLY SUPERVISE THE SURVEY REPRESENTED BY THIS PLAN.
- 3 THIS PLAN CONTAINS A TRUE COPY OF THE FIELD NOTES OF SURVEY.
- 4 THIS SURVEY WAS COMPLETED ON THE 25TH DAY OF APRIL, 1974.

JUNE 21, 1976 *L. U. Maughan*  
 PARRY SOUND, ONTARIO L. U. MAUGHAN  
 ONTARIO LAND SURVEYOR

FOR L. U. MAUGHAN COMPANY LIMITED  
 ONTARIO LAND SURVEYORS

