

1	CLIENT REVIEW	OCT. 07/19
No.	Issued for	Date

PROJECT



4-1051 Montgomery Rd

DRAWING

**MAIN FLOOR PLAN**

Drawn	Luke van Leeuwen
File	TRAKCottage.spp
Date	August 2019
Job No.	19917
Scale	1/4" = 1'-0" U.N.
Sheet No.	

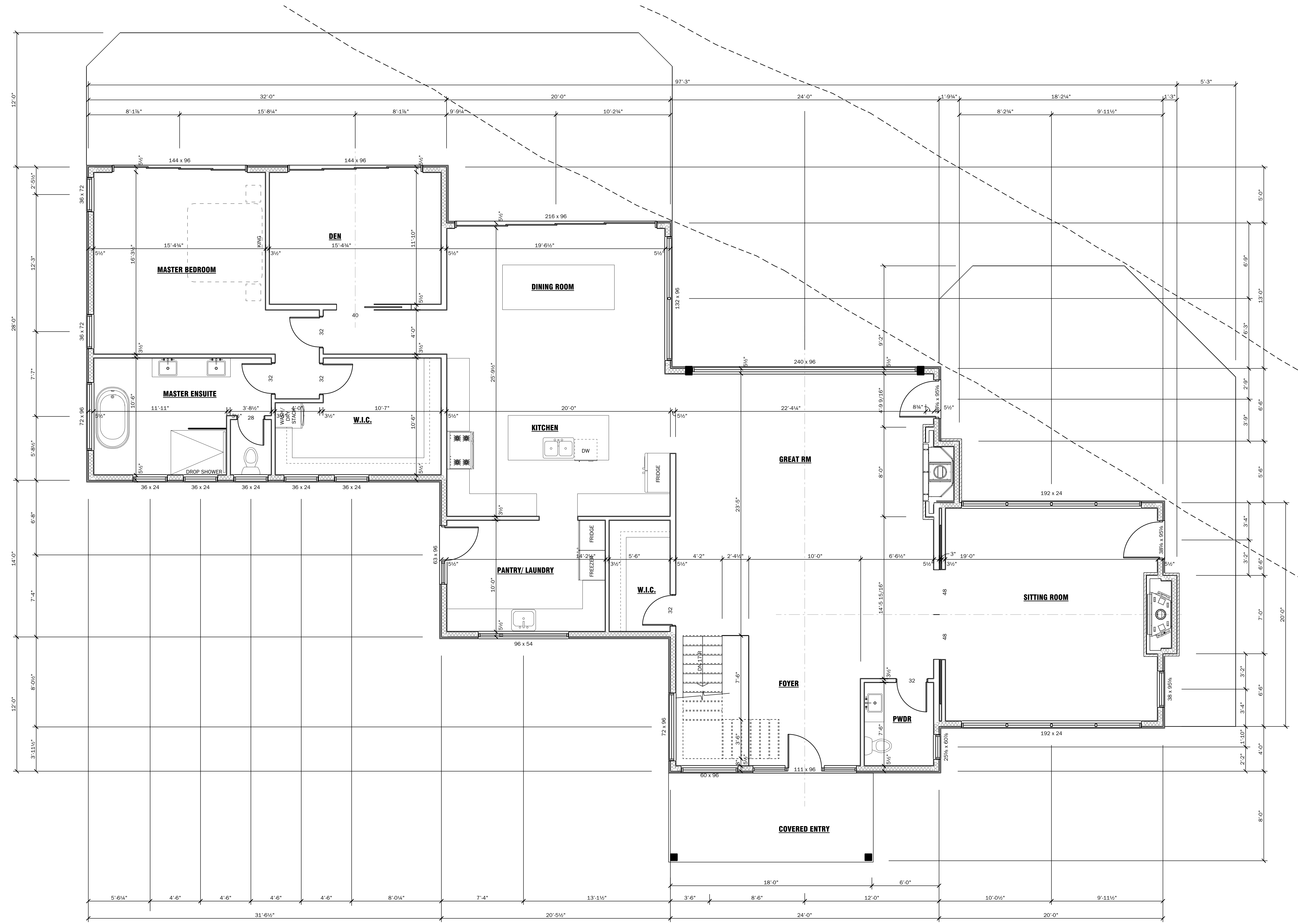

**MAIN FLOOR**  
 SCALE: 1/4" = 1'-0"

**NOT FOR CONSTRUCTION**  
 FINAL WINDOW SIZES TO BE VERIFIED BEFORE CONSTRUCTION



**ARCHITECTURAL DESIGN SERVICES**  
 3857 Muskoka Road 110 West  
 Port Carling, ON, P0B 1J0  
 Tel: (705) 765-3105

THESE DRAWINGS REMAIN THE PROPERTY OF MUSKOKA LUMBER BUILDING SUPPLIES CENTRE LIMITED. LICENSE IS GRANTED FOR THE CONSTRUCTION OF ONE ONLY OF THE PROJECTS REPRESENTED HEREIN. THE CONTRACTOR IS RESPONSIBLE TO VERIFY ALL DIMENSIONS AND REPORT ANY AND ALL ERRORS AND OMISSIONS TO THE DESIGNER IN WRITING PRIOR TO THE COMMENCEMENT OF CONSTRUCTION. DO NOT SCALE DRAWINGS.

CONTRACTOR TO VERIFY ROUGH STUD OPENINGS (R.O.) SIZES FROM WINDOW ORDER CONFIRMATION PRIOR TO CONSTRUCTION

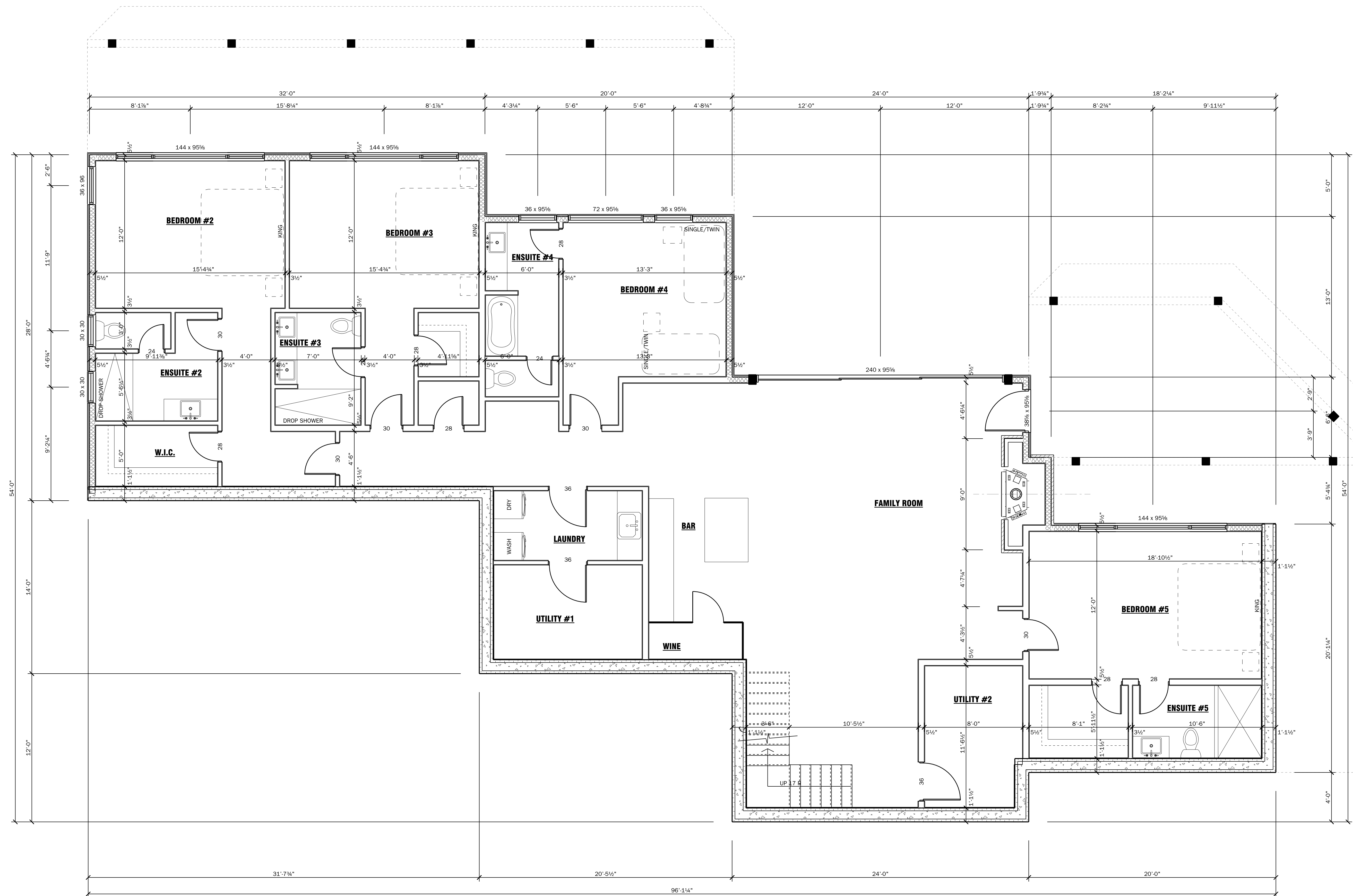

**LOWER FLOOR**  
 SCALE: 1/4" = 1'-0"

1	CLIENT REVIEW	OCT. 07/19
No.	Issued for	Date

PROJECT

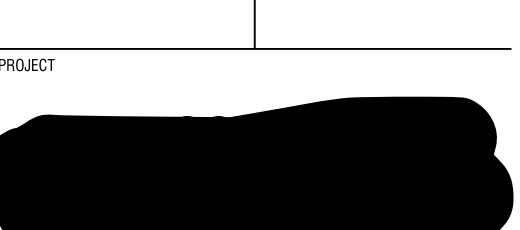

4-1051 Montgomery Rd  
 DRAWING

**LOWER FLOOR PLAN**

For:	Drawn:
TRAK Investments (TRAK Cottage)	Luke van Leeuwen
File:	Date:
TRAKCottage.spp	August 2019
Job No.:	Scale:
19917	1/4" = 1'-0" U.N.
Sheet No.:	

**NOT FOR CONSTRUCTION**  
 FINAL WINDOW SIZES TO BE VERIFIED BEFORE CONSTRUCTION

**A2**



**ARCHITECTURAL DESIGN SERVICES**  
3887 Muskoka Road 110 West  
Port Carling, ON, P0B 1J0  
Tel: (705) 765-3105

THESE DRAWINGS REMAIN THE PROPERTY OF MUSKOKA LUMBER BUILDING SUPPLIES CENTRE LIMITED. LICENSE IS GRANTED FOR THE CONSTRUCTION OF ONE ONLY OF THE PROJECTS REPRESENTED HEREIN. THE CONTRACTOR IS RESPONSIBLE TO VERIFY ALL DIMENSIONS AND REPORT ANY AND ALL ERRORS AND OMISSIONS TO THE DESIGNER IN WRITING PRIOR TO THE COMMENCEMENT OF CONSTRUCTION. DO NOT SCALE DRAWINGS

**CONTRACTOR TO VERIFY ROUGH STUD OPENINGS (R.O.) SIZES FROM WINDOW ORDER CONFIRMATION PRIOR TO CONSTRUCTION**

No.	Issued for	Date
1	CLIENT REVIEW	OCT. 07/19

No.	Issued for	Date

PROJECT

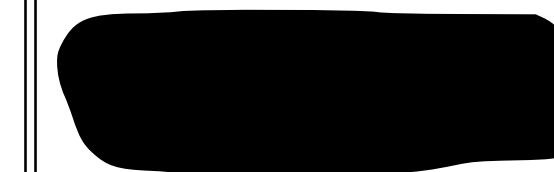

4-1051 Montgomery Rd

DRAWING

**FOUNDATION PLAN**

For	Drawn	By	Date
TRAK Investments\TRAK\Cottage	Luke van Leeuwen		
File		Date	
TRAK\Cottage.spp		August 2019	
Job No.		Scale	
19917		1/4" = 1'-0" U.N.	
Sheet No.			

**NOT FOR CONSTRUCTION**  
FINAL WINDOW SIZES TO BE VERIFIED BEFORE CONSTRUCTION

**A3**



**ARCHITECTURAL DESIGN SERVICES**  
 3827 Muskoka Road 118 West  
 Port Carling, ON, P0B 1J0  
 Tel: (705) 765-3105

THESE DRAWINGS REMAIN THE PROPERTY OF MUSKOKA LUMBER BUILDING SUPPLIES CENTRE LIMITED. LICENSE IS GRANTED FOR THE CONSTRUCTION OF ONE ONLY OF THE PROJECTS REPRESENTED HEREIN. THE CONTRACTOR IS RESPONSIBLE TO VERIFY ALL DIMENSIONS AND REPORT ANY AND ALL ERRORS AND OMISSIONS TO THE DESIGNER IN WRITING PRIOR TO THE COMMENCEMENT OF CONSTRUCTION. DO NOT SCALE DRAWINGS.

CONTRACTOR TO VERIFY ROUGH STUD OPENINGS (R.O.) SIZES FROM WINDOW ORDER CONFIRMATION PRIOR TO CONSTRUCTION



**FRONT ELEVATION (FACING LAKE ROSSEAU)**



**RIGHT ELEVATION**

1	CLIENT REVIEW	OCT. 07/19
No.	Issued for	Date



4-1051 Montgomery Rd

**ELEVATIONS**

For:	Drawn:
TRAK Investments (TRAK Cottage)	Luke van Leeuwen
File:	Date:
TRAKCottage.spp	August 2019
Job No.:	Scale:
19917	1/4" = 1'-0" U.N.
Sheet No.:	

**NOT FOR CONSTRUCTION**  
 FINAL WINDOW SIZES TO BE VERIFIED BEFORE CONSTRUCTION



**ARCHITECTURAL DESIGN SERVICES**  
 3857 Muskoka Road 110 West  
 Port Carling, ON, P0B 1J0  
 Tel: (705) 765-3105

THESE DRAWINGS REMAIN THE PROPERTY OF MUSKOKA LUMBER BUILDING SUPPLIES CENTRE LIMITED. LICENSE IS GRANTED FOR THE CONSTRUCTION OF ONE ONLY OF THE PROJECTS REPRESENTED HEREIN. THE CONTRACTOR IS RESPONSIBLE TO VERIFY ALL DIMENSIONS AND REPORT ANY AND ALL ERRORS AND OMISSIONS TO THE DESIGNER IN WRITING PRIOR TO THE COMMENCEMENT OF CONSTRUCTION. DO NOT SCALE DRAWINGS.

CONTRACTOR TO VERIFY ROUGH STUD OPENINGS (R.O.) SIZES FROM WINDOW ORDER CONFIRMATION PRIOR TO CONSTRUCTION

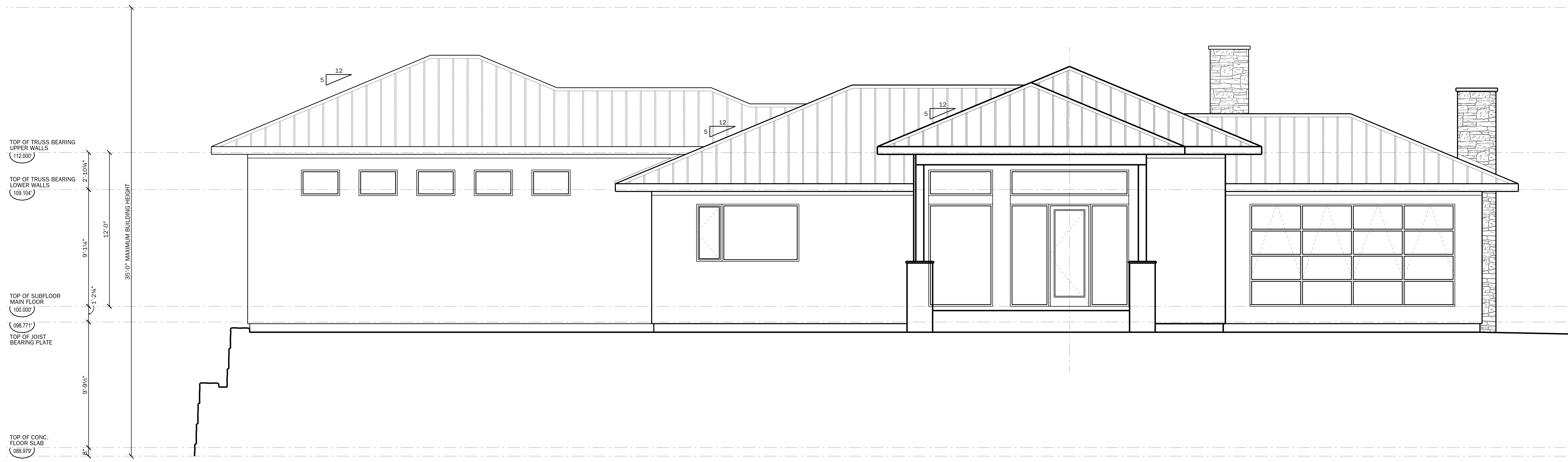

**REAR ELEVATION**



**LEFT ELEVATION**

1	CLIENT REVIEW	OCT. 07/19
No.	Issued for	Date

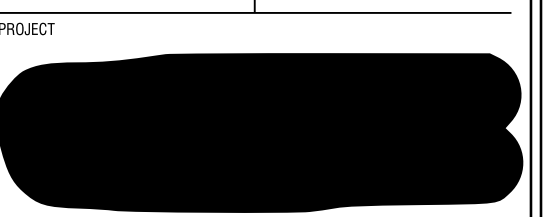

4-1051 Montgomery Rd

**ELEVATIONS**

For:	Drawn:
TRAK Investments/TRAKCottage	Luke van Leeuwen
File:	Date:
TRAKCottage.spp	August 2019
Job No.:	Scale:
19917	1/4" = 1'-0" U.N.
Sheet No.:	

**NOT FOR CONSTRUCTION**  
 FINAL WINDOW SIZES TO BE VERIFIED BEFORE CONSTRUCTION

**A5**



ARCHITECTURAL DESIGN SERVICES  
 3857 Muskoka Road 110 West  
 Port Carling, ON, P0B 1J0  
 Tel: (705) 765-3105

THESE DRAWINGS REMAIN THE PROPERTY OF MUSKOKA LUMBER BUILDING SUPPLIES CENTRE LIMITED. LICENSE IS GRANTED FOR THE CONSTRUCTION OF ONE ONLY OF THE PROJECTS REPRESENTED HEREIN. THE CONTRACTOR IS RESPONSIBLE TO VERIFY ALL DIMENSIONS AND REPORT ANY AND ALL ERRORS AND OMISSIONS TO THE DESIGNER IN WRITING PRIOR TO THE COMMENCEMENT OF CONSTRUCTION. DO NOT SCALE DRAWINGS.

CONTRACTOR TO VERIFY ROUGH STUD OPENINGS (R.O.) SIZES FROM WINDOW ORDER CONFIRMATION PRIOR TO CONSTRUCTION

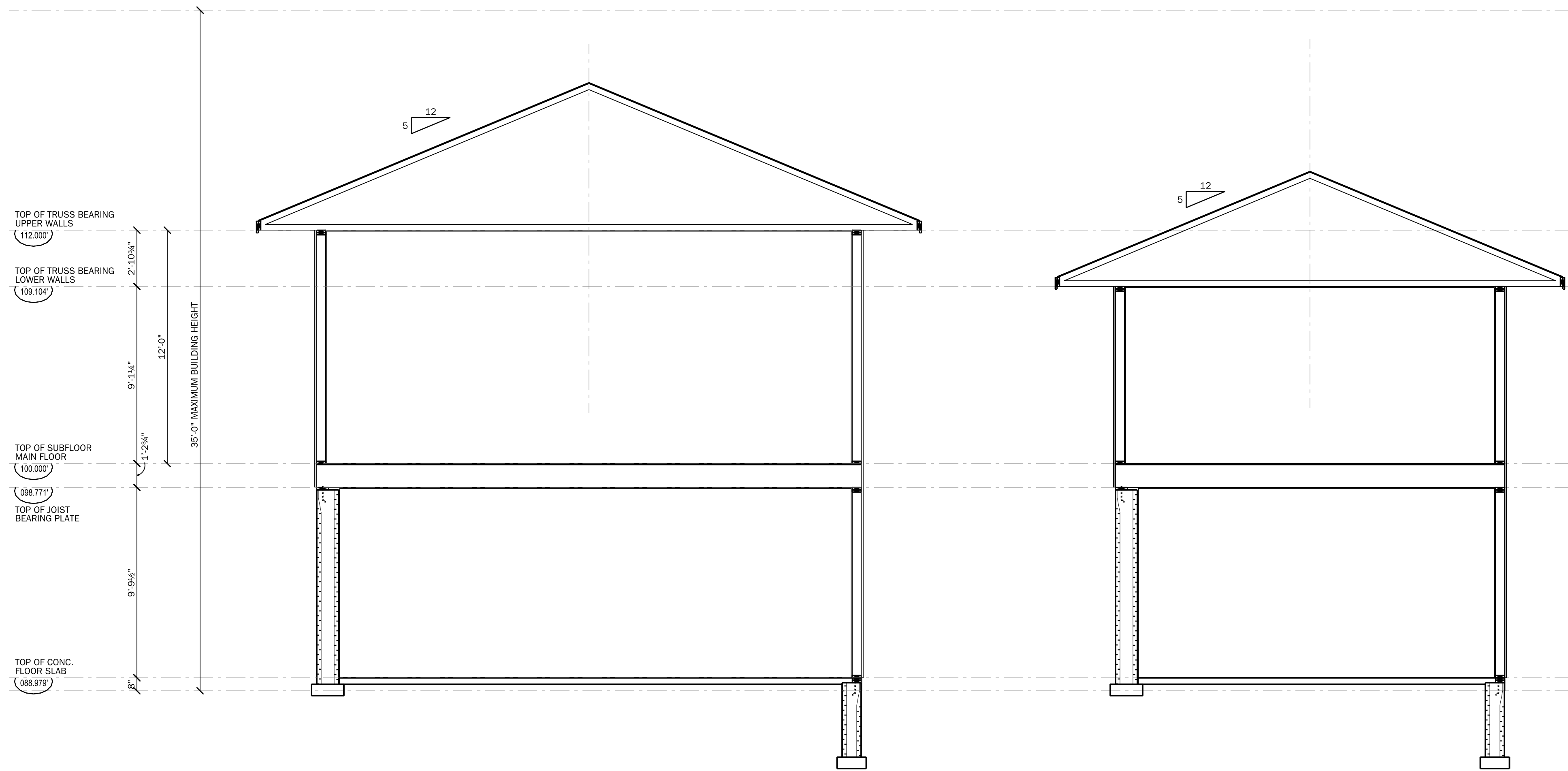

1	CLIENT REVIEW	OCT. 07/19
No.	Issued for	Date

Orientation



PROJECT  
 4-1051 Montgomery Rd

CROSS SECTIONS & DETAILS

For:	Drawn:
TRAK Investments\TRAKCottage	Luke van Leeuwen
File:	Date:
TRAKCottage.spp	August 2019
Job No.:	Scale:
19917	1/4" = 1'-0" U.N.
Sheet No.:	

NOT FOR CONSTRUCTION  
 FINAL WINDOW SIZES TO BE VERIFIED BEFORE CONSTRUCTION

A6