

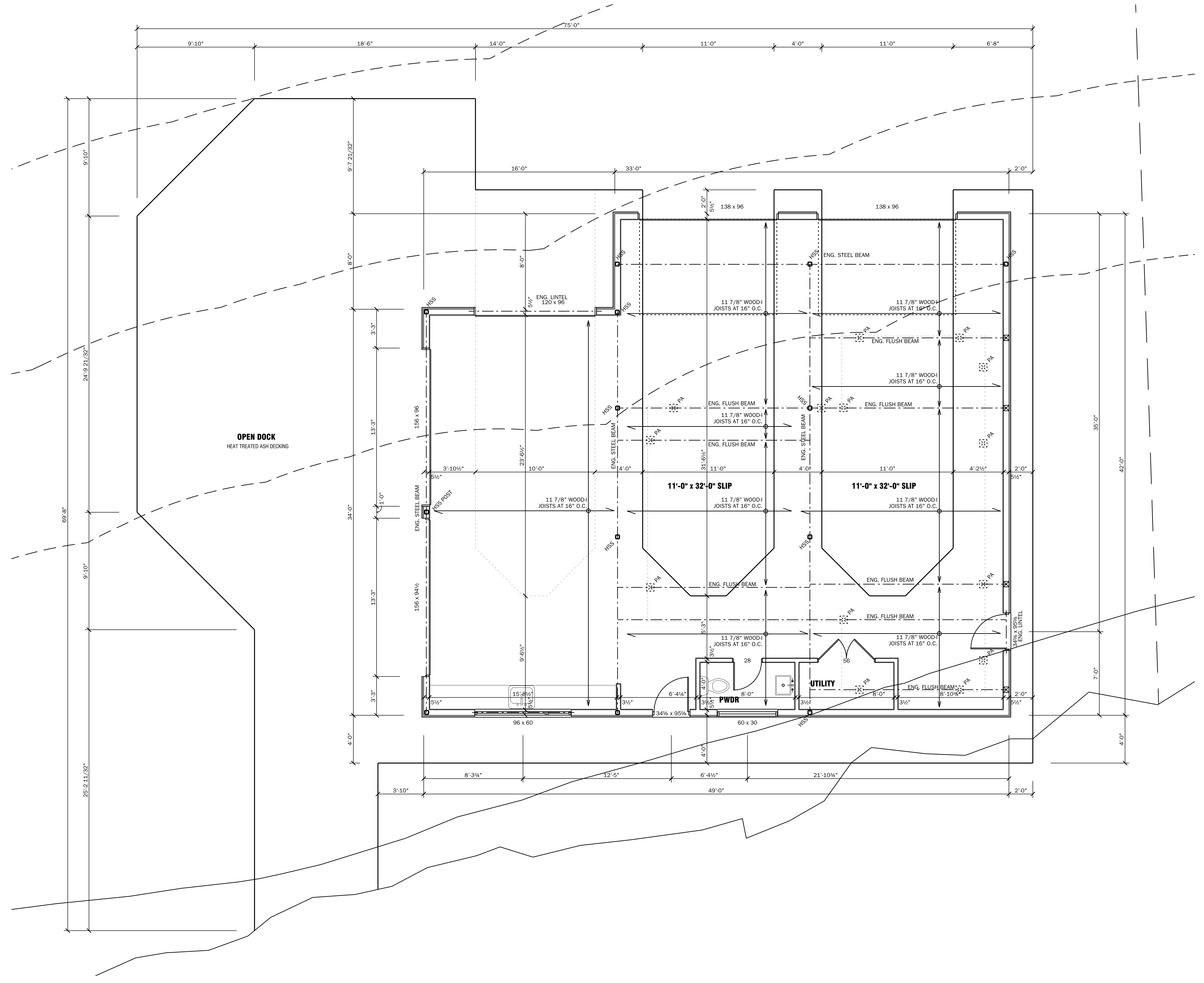

ARCHITECTURAL DESIGN SERVICES
 3827 Muskoka Road 110 West
 Port Carling, ON, P0B 1J0
 Tel: (705) 765-3105

THESE DRAWINGS REMAIN THE PROPERTY OF MUSKOKA LUMBER BUILDING SUPPLIES CENTRE LIMITED. LICENSE IS GRANTED FOR THE CONSTRUCTION OF ONE ONLY OF THE PROJECTS REPRESENTED HEREIN. THE CONTRACTOR IS RESPONSIBLE TO VERIFY ALL DIMENSIONS AND REPORT ANY AND ALL ERRORS AND OMISSIONS TO THE DESIGNER IN WRITING PRIOR TO THE COMMENCEMENT OF CONSTRUCTION. DO NOT SCALE DRAWINGS.

CONTRACTOR TO VERIFY ROUGH STUD OPENINGS (R.O.) SIZES FROM WINDOW ORDER CONFIRMATION PRIOR TO CONSTRUCTION



MAIN FLOOR
 SCALE: 1/4" = 1'-0"

1	CLIENT REVIEW	OCT. 07/19
No.	Issued for	Date

PROJECT	Description

4-1051 Montgomery Rd
 DRAWING

DOCK LEVEL PLAN

For:	Drawn:
TRAK Investments\TRAKBH	Luke van Leeuwen
File:	Date:
TRAK Boathouse.spp	August 2019
Job No:	Scale:
18770	1/4"=1'-0" U.N.
Sheet No:	

NOT FOR CONSTRUCTION
 FINAL WINDOW SIZES TO BE VERIFIED BEFORE CONSTRUCTION

A1



ARCHITECTURAL DESIGN SERVICES
 3857 Muskoka Road 110 West
 Port Carling, ON, P0B 1J0
 Tel: (705) 765-3105

THESE DRAWINGS REMAIN THE PROPERTY OF MUSKOKA LUMBER BUILDING SUPPLIES CENTRE LIMITED. LICENSE IS GRANTED FOR THE CONSTRUCTION OF ONE ONLY OF THE PROJECTS REPRESENTED HEREIN. THE CONTRACTOR IS RESPONSIBLE TO VERIFY ALL DIMENSIONS AND REPORT ANY AND ALL ERRORS AND OMISSIONS TO THE DESIGNER IN WRITING PRIOR TO THE COMMENCEMENT OF CONSTRUCTION. DO NOT SCALE DRAWINGS.

CONTRACTOR TO VERIFY ROUGH STUD OPENINGS (R.O.) SIZES FROM WINDOW ORDER CONFIRMATION PRIOR TO CONSTRUCTION

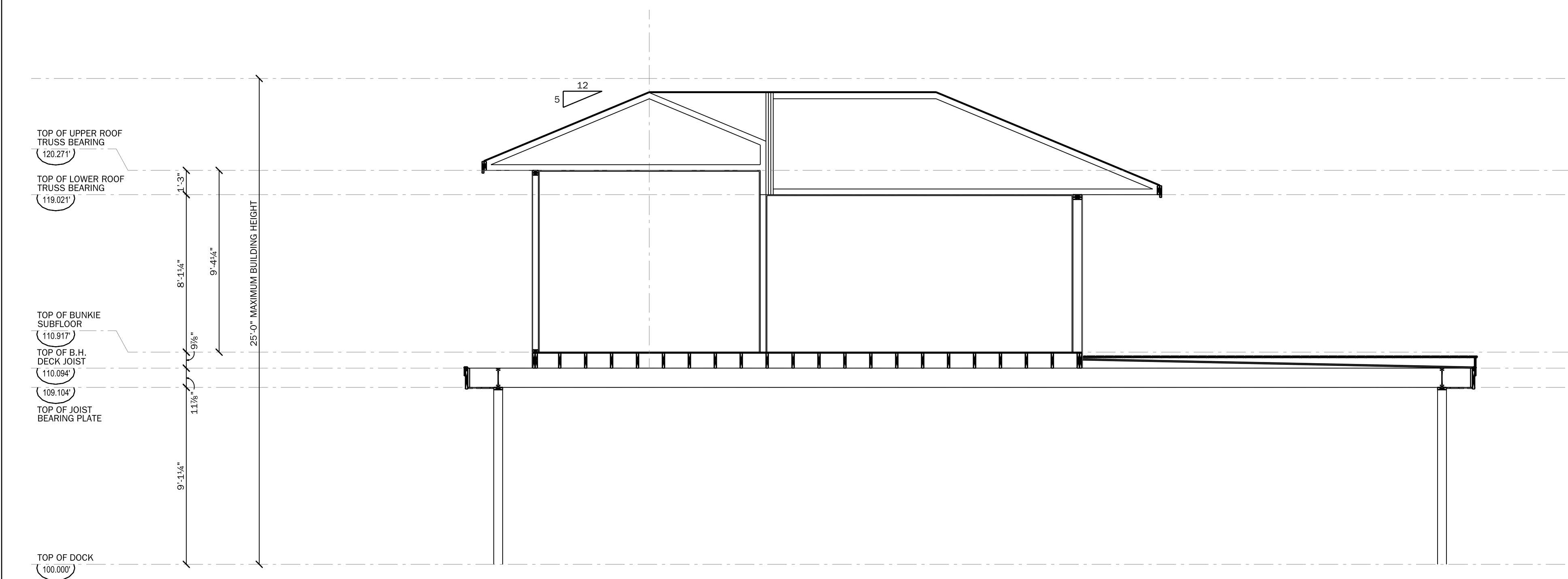
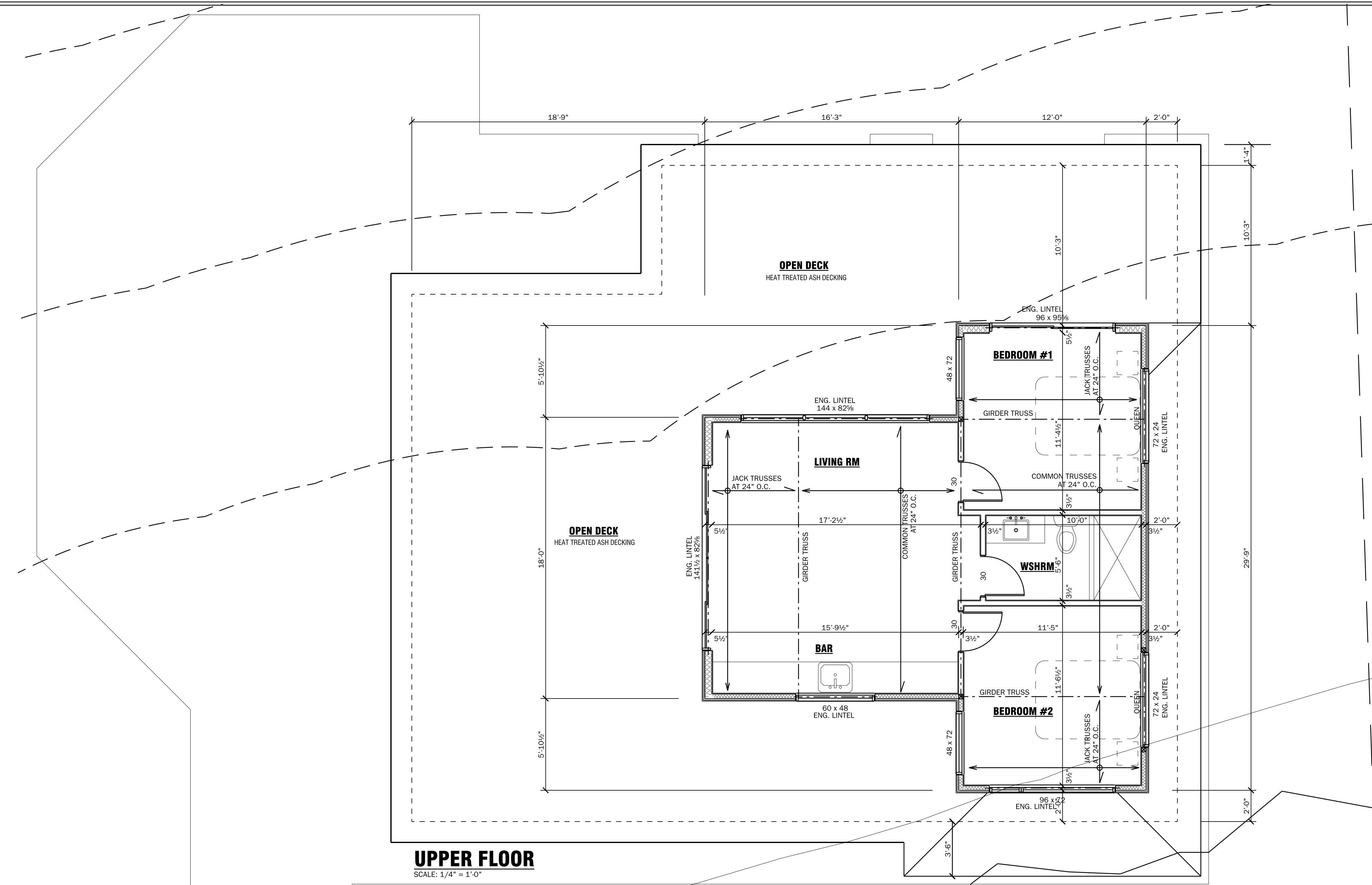

1	CLIENT REVIEW	OCT. 07/19
No.	Issued for	Date
	Orientation	



4-1051 Montgomery Rd
 DRAWING

**UPPER FLOOR PLAN,
 DETAILS &
 CROSS SECTION**

For:	Drawn:
TRAK Investments (TRAKBH)	Luke van Leeuwen
File:	Date:
TRAK Boathouse.spp	August 2019
Job No:	Scale:
18770	1/4" = 1'-0" U.N.
Sheet No:	

NOT FOR CONSTRUCTION
 FINAL WINDOW SIZES TO BE VERIFIED BEFORE CONSTRUCTION

A2



ARCHITECTURAL DESIGN SERVICES
 3827 Muskoka Road 110 West
 Port Carling, ON, P0B 1J0
 Tel: (705) 765-3105

THESE DRAWINGS REMAIN THE PROPERTY OF MUSKOKA LUMBER BUILDING SUPPLIES CENTRE LIMITED. LICENSE IS GRANTED FOR THE CONSTRUCTION OF ONE ONLY OF THE PROJECTS REPRESENTED HEREIN. THE CONTRACTOR IS RESPONSIBLE TO VERIFY ALL DIMENSIONS AND REPORT ANY AND ALL ERRORS AND OMISSIONS TO THE DESIGNER IN WRITING PRIOR TO THE COMMENCEMENT OF CONSTRUCTION. DO NOT SCALE DRAWINGS.

CONTRACTOR TO VERIFY ROUGH STUD OPENINGS (R.O.) SIZES FROM WINDOW ORDER CONFIRMATION PRIOR TO CONSTRUCTION



FRONT ELEVATION



RIGHT ELEVATION

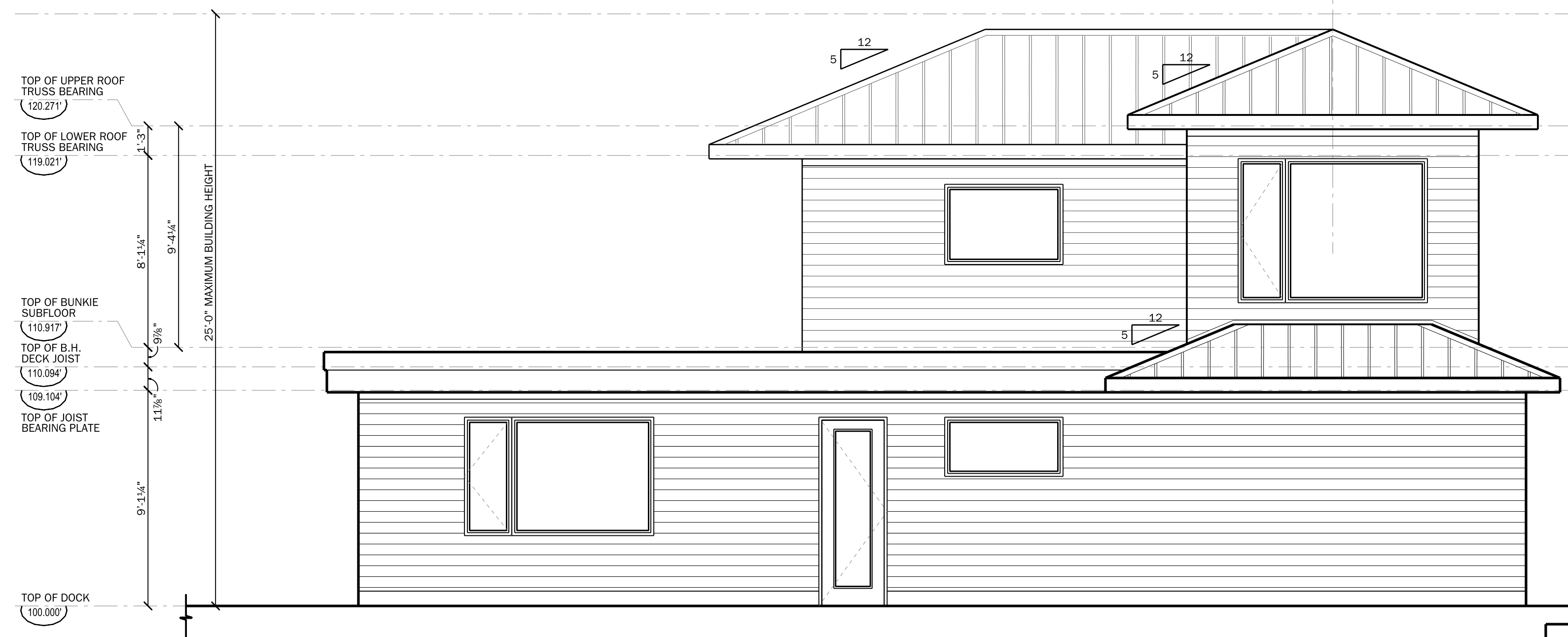

REAR ELEVATION



LEFT ELEVATION

1	CLIENT REVIEW	OCT. 07/19
No.	Issued for	Date
	Orientation	

PROJECT
 [Redacted]
 4-1051 Montgomery Rd
 DRAWING

ELEVATIONS

For:	Drawn:
TRAK Investments\TRAKBH	Luke van Leeuwen
File:	Date:
TRAK Boathouse.spp	August 2019
Job No.:	Scale:
18770	1/4"=1'-0" U.N.
Sheet No.:	

NOT FOR CONSTRUCTION
 FINAL WINDOW SIZES TO BE VERIFIED BEFORE CONSTRUCTION