

PLAN 35R-6678

RECEIVED AND DEPOSITED  
DATE: 22 Nov. 1979

*Martin Kupferschmid*  
LAND TITLES DIVISION OF ONTARIO

REQUIRE THIS PLAN TO BE DEPOSITED UNDER  
THE LAND TITLES ACT.  
DATE: NOVEMBER 5, 1979

*M. Kupferschmid*  
M. KUPFERSCHMID O.L.S.

APPROVED: Nov. 20, 1979

*D. Stewart*  
ASSISTANT EXAMINER OF SURVEYS

ALL OF PARTS 1, 2, 3, 4, 5, 6, 7, 8, 9, 10, 11, 12, 13, 14, 15, 16, 17, 18, 19, 20, 21, 22, 23, 24, 25, 26, 27, 28, 29, 30, 31, 32, 33, 34, 35, 36, 37, 38, 39, 40, 41, 42, 43, 44, 45, 46, 47, 48, 49, 50, 51, 52, 53, 54, 55, 56, 57, 58, 59, 60, 61, 62, 63, 64, 65, 66, 67, 68, 69, 70, 71, 72, 73, 74, 75, 76, 77, 78, 79, 80, 81, 82, 83, 84, 85, 86, 87, 88, 89, 90, 91, 92, 93, 94, 95, 96, 97, 98, 99, 100, 101, 102, 103, 104, 105, 106, 107, 108, 109, 110, 111, 112, 113, 114, 115, 116, 117, 118, 119, 120, 121, 122, 123, 124, 125, 126, 127, 128, 129, 130, 131, 132, 133, 134, 135, 136, 137, 138, 139, 140, 141, 142, 143, 144, 145, 146, 147, 148, 149, 150, 151, 152, 153, 154, 155, 156, 157, 158, 159, 160, 161, 162, 163, 164, 165, 166, 167, 168, 169, 170, 171, 172, 173, 174, 175, 176, 177, 178, 179, 180, 181, 182, 183, 184, 185, 186, 187, 188, 189, 190, 191, 192, 193, 194, 195, 196, 197, 198, 199, 200, 201, 202, 203, 204, 205, 206, 207, 208, 209, 210, 211, 212, 213, 214, 215, 216, 217, 218, 219, 220, 221, 222, 223, 224, 225, 226, 227, 228, 229, 230, 231, 232, 233, 234, 235, 236, 237, 238, 239, 240, 241, 242, 243, 244, 245, 246, 247, 248, 249, 250, 251, 252, 253, 254, 255, 256, 257, 258, 259, 260, 261, 262, 263, 264, 265, 266, 267, 268, 269, 270, 271, 272, 273, 274, 275, 276, 277, 278, 279, 280, 281, 282, 283, 284, 285, 286, 287, 288, 289, 290, 291, 292, 293, 294, 295, 296, 297, 298, 299, 300, 301, 302, 303, 304, 305, 306, 307, 308, 309, 310, 311, 312, 313, 314, 315, 316, 317, 318, 319, 320, 321, 322, 323, 324, 325, 326, 327, 328, 329, 330, 331, 332, 333, 334, 335, 336, 337, 338, 339, 340, 341, 342, 343, 344, 345, 346, 347, 348, 349, 350, 351, 352, 353, 354, 355, 356, 357, 358, 359, 360, 361, 362, 363, 364, 365, 366, 367, 368, 369, 370, 371, 372, 373, 374, 375, 376, 377, 378, 379, 380, 381, 382, 383, 384, 385, 386, 387, 388, 389, 390, 391, 392, 393, 394, 395, 396, 397, 398, 399, 400, 401, 402, 403, 404, 405, 406, 407, 408, 409, 410, 411, 412, 413, 414, 415, 416, 417, 418, 419, 420, 421, 422, 423, 424, 425, 426, 427, 428, 429, 430, 431, 432, 433, 434, 435, 436, 437, 438, 439, 440, 441, 442, 443, 444, 445, 446, 447, 448, 449, 450, 451, 452, 453, 454, 455, 456, 457, 458, 459, 460, 461, 462, 463, 464, 465, 466, 467, 468, 469, 470, 471, 472, 473, 474, 475, 476, 477, 478, 479, 480, 481, 482, 483, 484, 485, 486, 487, 488, 489, 490, 491, 492, 493, 494, 495, 496, 497, 498, 499, 500, 501, 502, 503, 504, 505, 506, 507, 508, 509, 510, 511, 512, 513, 514, 515, 516, 517, 518, 519, 520, 521, 522, 523, 524, 525, 526, 527, 528, 529, 530, 531, 532, 533, 534, 535, 536, 537, 538, 539, 540, 541, 542, 543, 544, 545, 546, 547, 548, 549, 550, 551, 552, 553, 554, 555, 556, 557, 558, 559, 560, 561, 562, 563, 564, 565, 566, 567, 568, 569, 570, 571, 572, 573, 574, 575, 576, 577, 578, 579, 580, 581, 582, 583, 584, 585, 586, 587, 588, 589, 590, 591, 592, 593, 594, 595, 596, 597, 598, 599, 600, 601, 602, 603, 604, 605, 606, 607, 608, 609, 610, 611, 612, 613, 614, 615, 616, 617, 618, 619, 620, 621, 622, 623, 624, 625, 626, 627, 628, 629, 630, 631, 632, 633, 634, 635, 636, 637, 638, 639, 640, 641, 642, 643, 644, 645, 646, 647, 648, 649, 650, 651, 652, 653, 654, 655, 656, 657, 658, 659, 660, 661, 662, 663, 664, 665, 666, 667, 668, 669, 670, 671, 672, 673, 674, 675, 676, 677, 678, 679, 680, 681, 682, 683, 684, 685, 686, 687, 688, 689, 690, 691, 692, 693, 694, 695, 696, 697, 698, 699, 700, 701, 702, 703, 704, 705, 706, 707, 708, 709, 710, 711, 712, 713, 714, 715, 716, 717, 718, 719, 720, 721, 722, 723, 724, 725, 726, 727, 728, 729, 730, 731, 732, 733, 734, 735, 736, 737, 738, 739, 740, 741, 742, 743, 744, 745, 746, 747, 748, 749, 750, 751, 752, 753, 754, 755, 756, 757, 758, 759, 760, 761, 762, 763, 764, 765, 766, 767, 768, 769, 770, 771, 772, 773, 774, 775, 776, 777, 778, 779, 780, 781, 782, 783, 784, 785, 786, 787, 788, 789, 790, 791, 792, 793, 794, 795, 796, 797, 798, 799, 800, 801, 802, 803, 804, 805, 806, 807, 808, 809, 810, 811, 812, 813, 814, 815, 816, 817, 818, 819, 820, 821, 822, 823, 824, 825, 826, 827, 828, 829, 830, 831, 832, 833, 834, 835, 836, 837, 838, 839, 840, 841, 842, 843, 844, 845, 846, 847, 848, 849, 850, 851, 852, 853, 854, 855, 856, 857, 858, 859, 860, 861, 862, 863, 864, 865, 866, 867, 868, 869, 870, 871, 872, 873, 874, 875, 876, 877, 878, 879, 880, 881, 882, 883, 884, 885, 886, 887, 888, 889, 890, 891, 892, 893, 894, 895, 896, 897, 898, 899, 900, 901, 902, 903, 904, 905, 906, 907, 908, 909, 910, 911, 912, 913, 914, 915, 916, 917, 918, 919, 920, 921, 922, 923, 924, 925, 926, 927, 928, 929, 930, 931, 932, 933, 934, 935, 936, 937, 938, 939, 940, 941, 942, 943, 944, 945, 946, 947, 948, 949, 950, 951, 952, 953, 954, 955, 956, 957, 958, 959, 960, 961, 962, 963, 964, 965, 966, 967, 968, 969, 970, 971, 972, 973, 974, 975, 976, 977, 978, 979, 980, 981, 982, 983, 984, 985, 986, 987, 988, 989, 990, 991, 992, 993, 994, 995, 996, 997, 998, 999, 1000

MPS-7976  
P-02

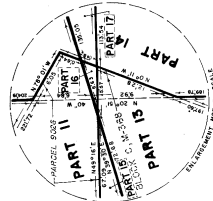
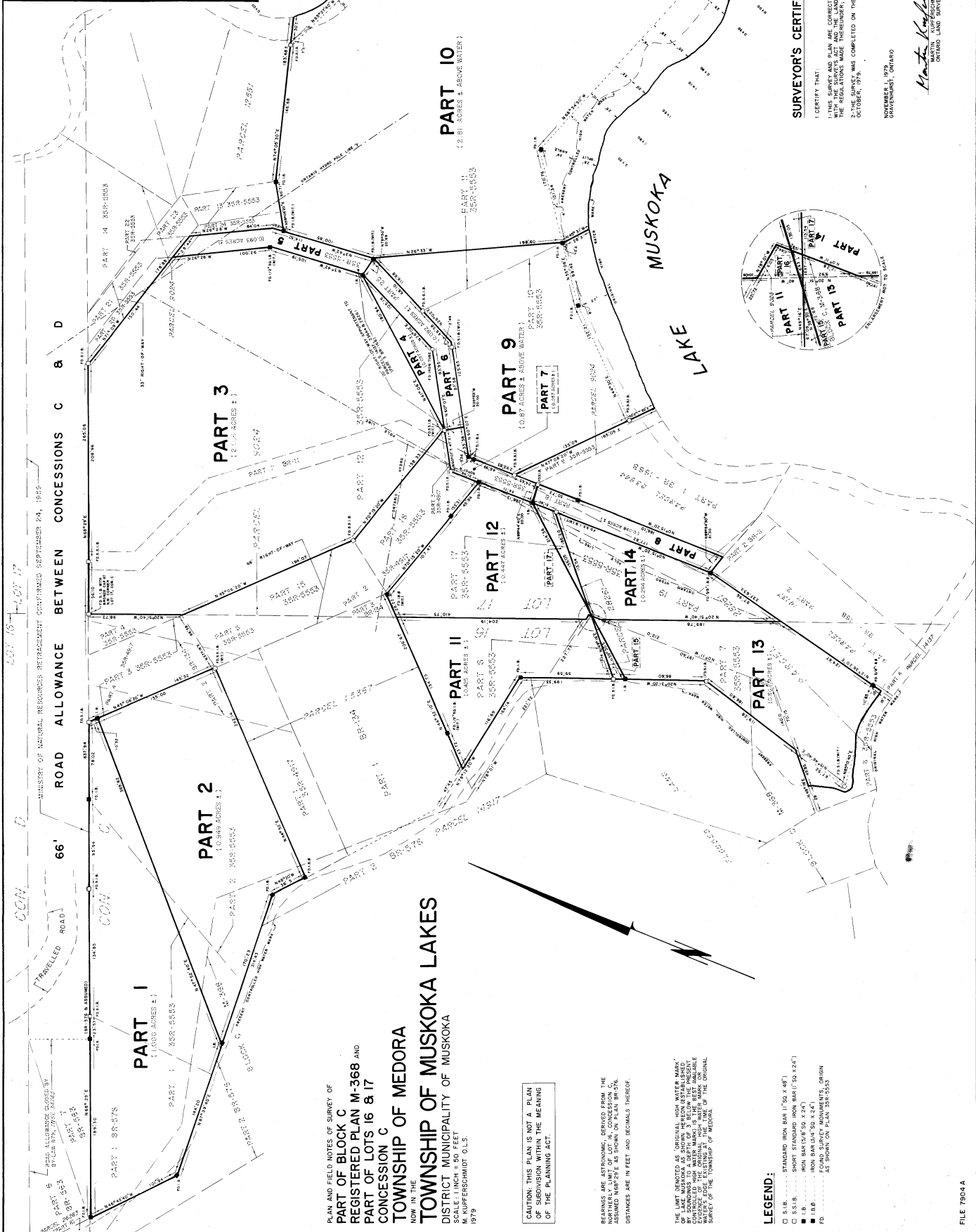

**SURVEYOR'S CERTIFICATE:**  
I CERTIFY THAT:  
1- THIS SURVEY AND PLAN ARE CORRECT AND IN ACCORDANCE WITH THE REGULATIONS MADE UNDER THE LAND TITLES ACT AND THE REGULATIONS MADE THEREUNDER, DATED OCTOBER 1, 1979.  
2- THE SURVEY WAS COMPLETED ON THE 30TH DAY OF NOVEMBER, 1979.  
MARTIN KUPFERSCHMID  
ONTARIO LAND SURVEYOR

66' ROAD ALLOWANCE BETWEEN CONCESSIONS C & D

**PART 1**  
11,000 ACRES ±

**PART 2**  
1,000 ACRES ±

**PART 3**  
12.81 ACRES ±

**PART 10**  
12.81 ACRES ± ABOVE WATER

**PART 9**  
10.87 ACRES ± ABOVE WATER

**PART 11**  
10.87 ACRES ±

**PART 12**  
10.87 ACRES ±

**PART 14**  
10.87 ACRES ±

**PART 13**  
10.87 ACRES ±

PLAN AND FIELD NOTES OF SURVEY OF  
**PART OF BLOCK C**  
**REGISTERED PLAN M-368 AND**  
**PART OF LOTS 16 & 17**  
**CONCESSION C**  
**TOWNSHIP OF MEDORA**  
NOW IN THE  
**TOWNSHIP OF MUSKOKA LAKES**  
DISTRICT MUNICIPALITY OF MUSKOKA  
SCALE: 1" = 200 FEET  
SCALE: 1" = 400 METERS  
1979

CAUTION: THIS PLAN IS NOT A PLAN  
OF SUBDIVISION WITHIN THE MEANING  
OF THE PLANNING ACT.

BEARINGS AND DISTANCES DERIVED FROM THE  
NORTHWEST CORNER OF LOT 16, CONCESSION C,  
ASSUMED NSR 29°E AS SHOWN ON PLAN BR-576.  
DISTANCES ARE IN FEET AND DECIMALS THEREOF.

THE LIMIT DENOTED AS 'ORIGINAL HIGH WATER MARK'  
OF SOME MUSKOKA LAKES SHOWN ON THIS PLAN IS ESTABLISHED  
ON THE BASIS OF A SURVEY MADE IN 1979 BY THE SURVEYOR  
CONTROLLED HIGH WATER MARK IS THE BEST AVAILABLE  
EVIDENCE OF THE ORIGINAL HIGH WATER MARK OF THE ORIGINAL  
SURVEY OF THE TOWNSHIP OF MEDORA.

- LEGEND:
- S.I.B. . . . . STANDARD IRON BAR (1"50 x 4 1/2")
- S.S.I.B. . . . . SHORT STANDARD IRON BAR (1"30 x 2 1/2")
- I.B.A. . . . . IRON BAR (1"50 x 2 1/2")
- F.D. . . . . FOUND SURVEY MONUMENTS, BRONZE
- AS SHOWN ON PLAN 35R-5553