

PLAN OF SURVEY OF  
 PART OF LOT 29  
 CONCESSION IV  
 TOWNSHIP OF MEDORA  
 NOW IN VILLAGE OF PORT CARLING

DISTRICT OF MUSKOKA  
 SCALE: 1 INCH = 50 FEET  
 1966

**NOTE**  
 BEARINGS ARE DERIVED FROM THE NORTH LIMIT OF  
 INST. NO. 40925.

**LEGEND**  
 □ S.I.B. . . . . STANDARD IRON BAR (1" SQ. x 4') PLANTED  
 □ S.S.I.B. . . . . SHORT STANDARD IRON BAR (1" SQ. x 2') PLANTED  
 ■ I.B. . . . . IRON BAR (5/8" SQ. x 2') PLANTED  
 FD. . . . . FOUND

B. TOMPSETT  
 ONTARIO LAND SURVEYOR  
 GRAVENHURST, ONT.

W. O. 66-18

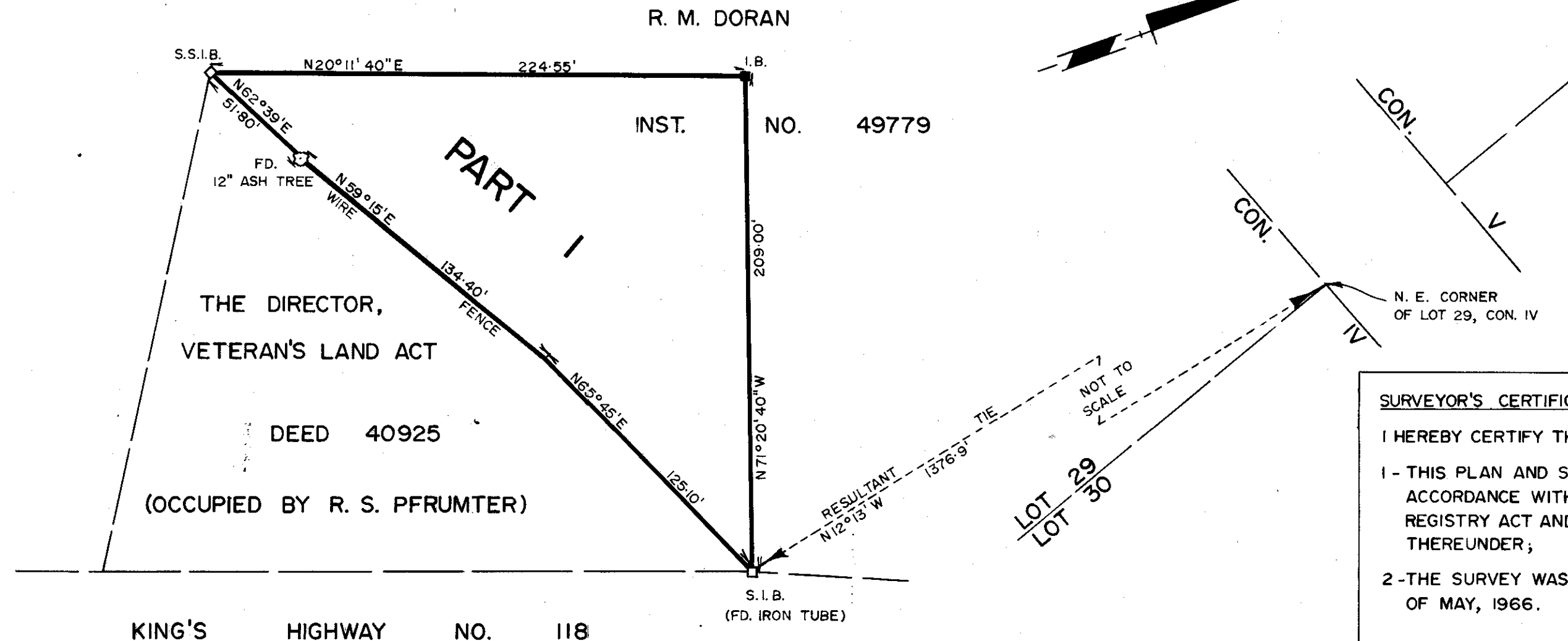

RD-109

DEPOSITED 3 JUNE 1966

*W. Brown*  
 REGISTRAR OF DEEDS

1-F-2

**SURVEYOR'S CERTIFICATE**

I HEREBY CERTIFY THAT:

1 - THIS PLAN AND SURVEY ARE CORRECT AND IN ACCORDANCE WITH THE SURVEYS ACT AND THE REGISTRY ACT AND ALL THE REGULATIONS MADE THEREUNDER;

2 - THE SURVEY WAS COMPLETED ON THE 13TH DAY OF MAY, 1966.

MAY 25, 1966

*R. C. Stewart*  
 R. C. STEWART, O. L. S.

RD-109