

PLAN MATERIAL - TRANSFERABLE
 SCALE - 1" = 50' HORIZONTAL
 SCALE - 1" = 50' VERTICAL

PLAN AND FIELD NOTES OF SURVEY OF PART OF
 THE ORIGINAL 66 FOOT SHORE ROAD ALLOWANCE IN FRONT OF
 LOT 26 CONCESSION VII
 TOWNSHIP OF RIDOUT NOW IN THE
 TOWNSHIP OF LAKE OF BAYS
 DISTRICT MUNICIPALITY OF MUSKOKA
 SCALE 1 INCH = 50 FEET
 PAUL F FORTH, OLS-1982

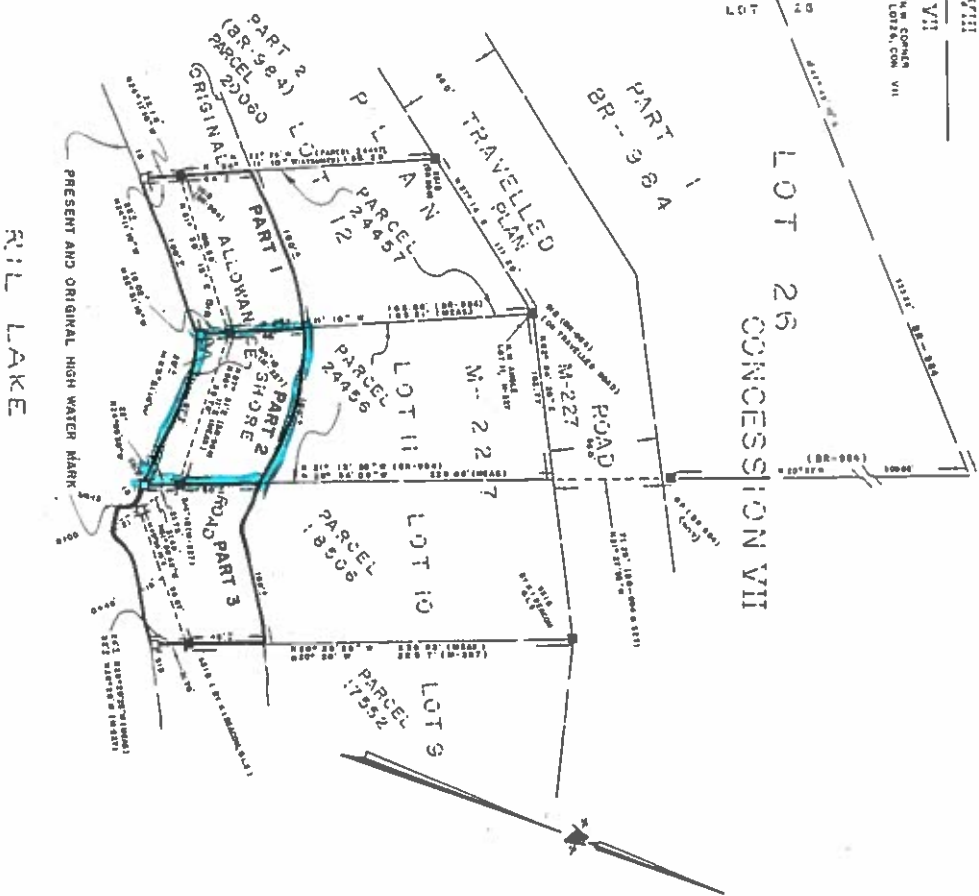

MPS-9224

I REQUIRE THIS PLAN TO BE DEPOSITED
 UNDER THE LAND TITLES ACT
 OCTOBER 1982
 DATE
 PAUL F FORTH
 ASSISTANT EXAMINER OF SURVEYS
 APPROVED
 OCTOBER 12 5 1982
 DATE
 ASSISTANT EXAMINER OF SURVEYS

PLAN 35R-8696
 RECEIVED AND DEPOSITED
 DATE 14 JAN 1983
 DEPUTY LAND REGISTRAR FOR THE LAND TITLES
 DIVISION OF MUSKOKA
 ALLENANCE (HERO) OF LOT 26, CONCESSION VI

3-1-2

CAUTION

THIS PLAN IS NOT A PLAN OF SUBDIVISION WITHIN THE MEANING OF THE PLANNING ACT.

NOTES

BEARINGS AND DISTANCES DERIVED FROM THE EAST LIMIT OF PART 2
 PLAN 87994, CORNER N24°11'10" W AS SHOWN.

THE LIMIT OF RILL LAKE WERSON IS THE BEST AVAILABLE
 EVIDENCE BY THE ORIGINAL HIGH WATER MARK OR WATER EDGE
 EXISTING AT THE TIME OF THE ORIGINAL SURVEY OF THE
 TOWNSHIP OF RIDOUT.

LEGEND

- SCALE DENOTES 1" = 50' SHORT STANDARD IRON GAN.
- 1" = 50' STANDARD IRON GAN.
- 1" = 50' 2 1/2" IRON GAN.
- 1" = 50' 2 1/2" IRON GAN.
- FOUND SURVEY MONUMENT.
- PLANTED SURVEY MONUMENT.
- ZOOCK POST.

SURVEYOR'S CERTIFICATE

1. I CERTIFY THAT THIS SURVEY AND PLAN ARE CORRECT AND IN ACCORDANCE WITH THE SURVEY ACT, THE LAND TITLES ACT AND THE REGULATIONS MADE THEREUNDER.
2. THE SURVEY WAS COMPLETED ON OCTOBER 5, 1982.

OCTOBER 20, 1982
 PAUL F. FORTH
 PERRY SOUND, ONTARIO

Paul F. FORTH
 PAUL F. FORTH
 ONTARIO LAND SURVEYOR

PAUL F. FORTH
 ONTARIO LAND SURVEYOR
 28 MILLIKEN ST.
 PERRY SOUND, ONTARIO
 P.S.A. 1P9