

8710

PLAN AND FIELD NOTES OF SURVEY OF
 PART OF LOT 15 AND ALL OF LOTS 16
 AND 17, REGISTERED PLAN N^o 1
 VILLAGE OF PORT CARLING
 NOW IN THE
TOWNSHIP OF MUSKOKA LAKES
 DISTRICT MUNICIPALITY OF MUSKOKA
 SCALE: 1" = 30'
 N. P. LYNDON O.L.S. - 1982.

CAUTION: THIS PLAN IS NOT A
 PLAN OF SUBDIVISION WITHIN THE
 MEANING OF THE PLANNING ACT.

PLAN35R-8710

RECEIVED AND DEPOSITED
 DATE 25 JAN., 1983

R.P. Lyndon
 ASST.
 DEP. LAND REGISTRAR FOR THE
 REGISTRY DIVISION OF MUSKOKA

I REQUIRE THIS PLAN TO
 BE DEPOSITED UNDER THE
 REGISTRY ACT.

NOV. 1, 1982 *R.P. Lyndon*
 DATE N. P. LYNDON O.L.S.

SCHEDULE

PART	LOCATION	INST.
1	Part of Lots 16 and 17, Reg'd Plan N ^o 1	All of 1632
2	Part of Lots 15, 16 and 17, Reg'd Plan N ^o 1	All of 1410

3-1-3

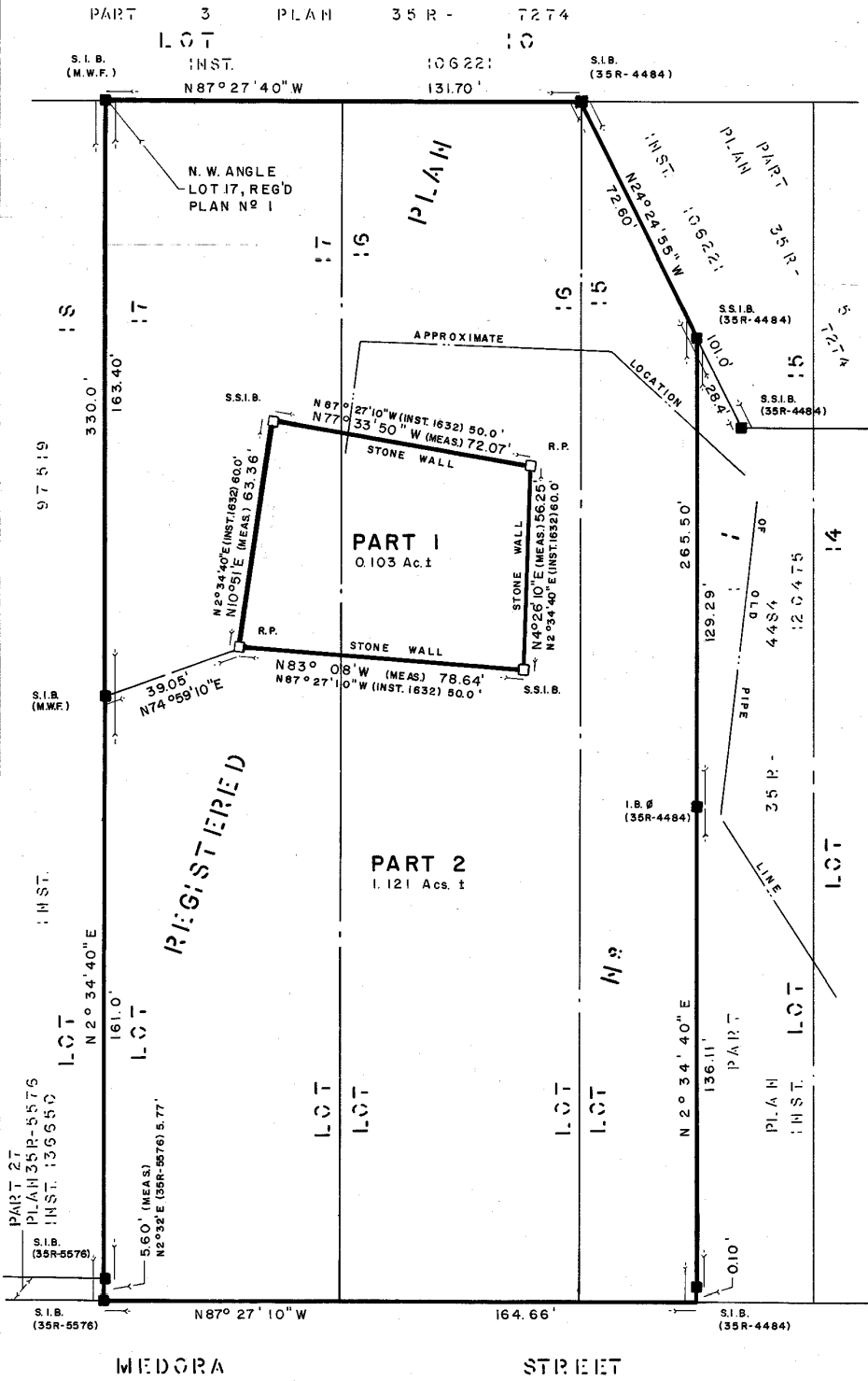

LEGEND

DISTANCES ARE IN FEET AND DECIMALS THEREOF.
 BEARINGS ARE ASTRONOMIC, DERIVED FROM THE
 WESTERLY LIMIT OF PART 1, PLAN 35R-4484 HAVING
 AN ASSUMED BEARING OF N 2° 34' 40" E AS
 SHOWN ON PLAN 35R-4484.

- DENOTES PLANTED MONUMENT.
- DENOTES FOUND MONUMENT.
- S.I.B. DENOTES IRON BAR 1" X 1" X 48"
- S.S.I.B. DENOTES IRON BAR 1" X 1" X 24"
- R.P. DENOTES ROCK POST 5/8" DIA. X 3"
- (M.W.F.) DENOTES M.W. FITZMAURICE O.L.S.
- I.B.Ø DENOTES IRON BAR 5/8" DIA. X 24"

SURVEYOR'S CERTIFICATE

- I CERTIFY THAT:
- THIS SURVEY AND PLAN ARE CORRECT AND IN ACCORDANCE WITH THE SURVEYS ACT AND THE REGISTRY ACT AND THE REGULATIONS MADE THEREUNDER.
 - THE SURVEY WAS COMPLETED ON THE 13th OF SEPTEMBER, 1982.

BRACEBRIDGE, ONTARIO.
 NOVEMBER 1, 1982.

R.P. Lyndon
 N. P. LYNDON
 ONTARIO LAND SURVEYOR