

K-1615

BR 1615

26

PLAN BR-1615

APPROVED: Nov. 14, 1969

[Signature]
ASSISTANT EXAMINER OF SURVEYS

RECORDED: 17 Nov., 1969

[Signature]
MASTER OF TITLES

PARTS 1-2, 3 - PARCEL "B" 0000
PARTS 4-11 INCL. - PARCELS 10352

By M.P. LYNDON O.L.S.
M-85-282-1-P-1

NOTE:
THE LIMIT OF SKELETON LAKE AS SHOWN HEREON IS THE BEST AVAILABLE EVIDENCE OF THE ORIGINAL HIGH WATER MARK EXISTING AT THE TIME OF THE ORIGINAL SURVEY OF THE TOWNSHIP OF CARDWELL

SURVEYOR'S CERTIFICATE

I HEREBY CERTIFY:
1) THAT THIS SURVEY AND PLAN ARE CORRECT AND IN ACCORDANCE WITH THE SURVEYS ACT AND THE LAND TITLES ACT AND THE REGULATIONS MADE THEREUNDER;
2) THAT I WAS PRESENT AT AND DID PERSONALLY SUPERVISE THE SURVEY REPRESENTED BY THIS PLAN,
3) THAT THIS PLAN CONTAINS A TRUE COPY OF THE FIELD NOTES OF SURVEY,
4) THAT THE SURVEY WAS COMPLETED ON THE 15TH DAY OF AUGUST, 1962

[Signature]
E.C. STEWART
ONTARIO LAND SURVEYOR
GRAVEHAMURST, ONTARIO.
V.O. 65-84

OCTOBER 6, 1969.

TOWNSHIP of CARDWELL

DISTRICT of MUSKOKA
SCALE: 1 INCH = 100 FEET
E.C. STEWART O.L.S.
1969.

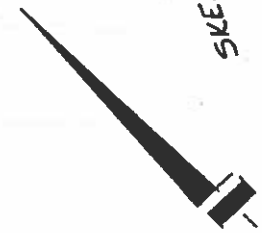

SKELETON LAKE

SKELETON LAKE

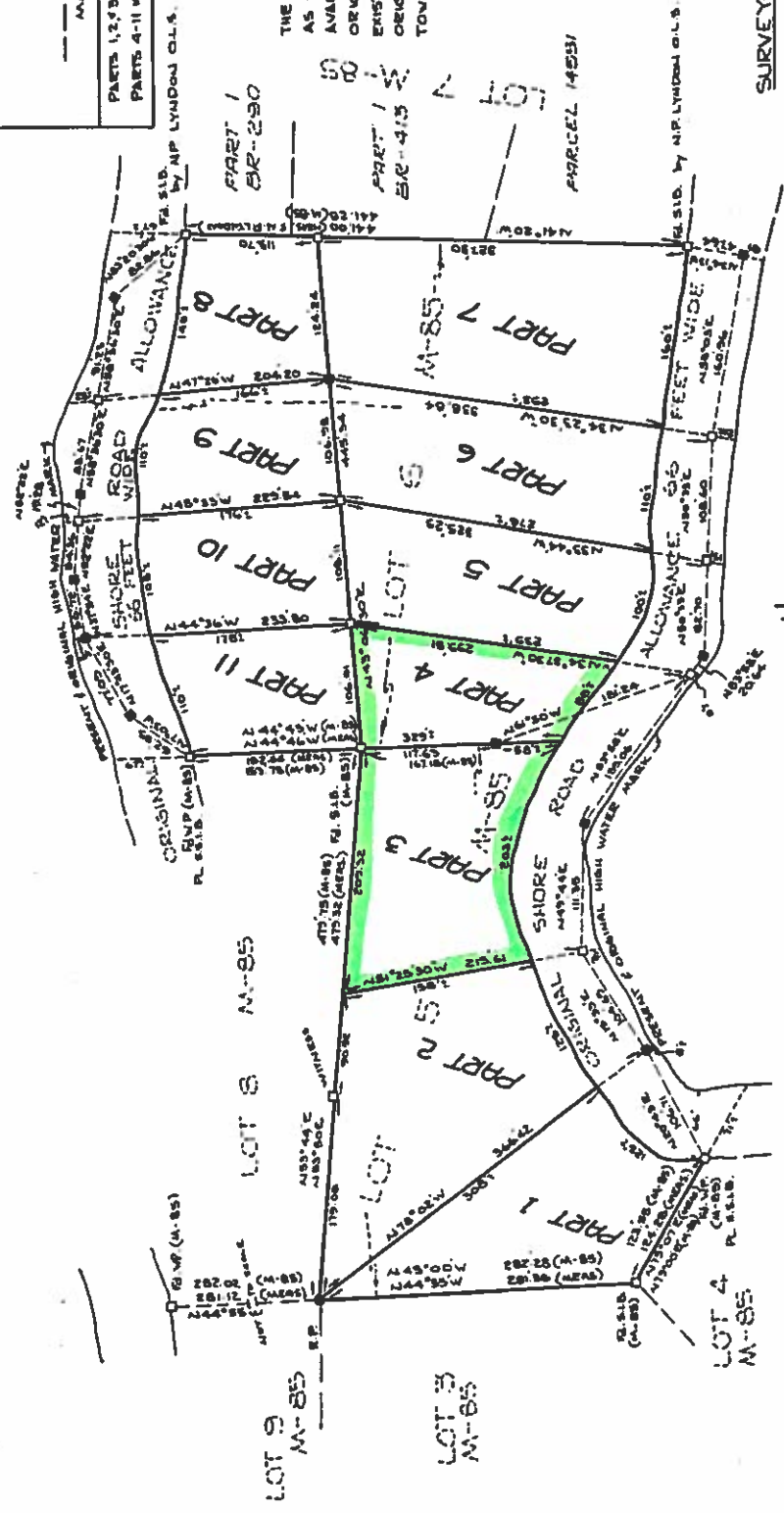

LEGEND

- S.I.B. STANDARD IRON BAR (1" SQ x 48")
- (5.5" x 1.5") SHORT STANDARD IRON BAR (1" SQ x 24")
- (1.5") IRON BAR (5/8" x 50" x 24")
- R.P. ROCK POST 9/8" DIA. x 3" IN EDGE
- FG FOUWAD
- W.P. WOODEN POST
- M.P. LYNDON O.L.S. ... PLAN DATED JULY 2, 1960
ATTACHED TO TRANSFER 30906

BEARINGS ARE REFERRED TO THE NORTH EAST LIMIT OF LOT 7, REGISTERED PLAN M-85, ASSUMED TO BE N41°20'W, ASTROGNOMIC.