

**SURVEYOR'S DUPLICATE**

**PLAN 35R-22593**

RECEIVED AND DEPOSITED

DATE: MARCH 20th 2009

"MICHELLE OSBORNE"  
ASST. DEPUTY LAND REGISTRAR  
FOR THE LAND TITLES DIVISION OF MICHIGAN 35

I REQUIRE THIS PLAN TO BE DEPOSITED UNDER THE LAND TITLES ACT.

DATE: FEBRUARY 25, 2009

D.B. Chapelle  
D. B. CHAPPEL  
ONTARIO LAND SURVEYOR

PERMISSION TO DEPOSIT THIS PLAN OF SURVEY OF CROWN LAND WAS GIVEN BY THE SURVEYOR GENERAL OF ONTARIO ON THE 18th DAY OF FEBRUARY, 2009.

**PLAN OF SURVEY OF  
LOCATION CL 14888**

BEING PART OF  
**THE BED OF LAKE ROSSEAU**  
LYING IN FRONT OF  
**LOT 19, CONCESSION 8**  
**NOW LOT 5, REGISTERED PLAN #36**  
GEOGRAPHIC TOWNSHIP OF MEDORA  
**TOWNSHIP OF MUSKOKA LAKES**  
**DISTRICT MUNICIPALITY OF MUSKOKA**

SCALE: 1 INCH = 10 FEET

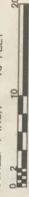

CHAPPEL, GALBRAITH SURVEYORS LTD.

**LEGEND**

- DISTANCES SHOWN HEREON ARE IN FEET AND DECIMAL PARTS THEREOF.
- MONUMENTS ARE SHOWN AS NOTED.
- DENOTES SURVEY MONUMENT FOUND.
- DENOTES STANDARD IRON BAR.
- IP DENOTES IRON PIPE.
- RP DENOTES ROCK PILE.
- (F&B) DENOTES FITZMAURICE AND BOYER, O.L.S.

BEARINGS SHOWN ON THIS PLAN ARE ASTROMONIC AND ARE REFERRED TO THE NORTHERLY LIMIT OF LOT 5, REGISTERED PLAN #36, HAVING A BEARING OF 189°32', AS SHOWN HEREON.

FILE: 7-83

**SURVEYOR'S CERTIFICATE**

I CERTIFY THAT:

- (1) THIS SURVEY AND PLAN ARE CORRECT AND IN ACCORDANCE WITH THE SURVEYS ACT, THE SURVEYORS ACT AND THE LAND TITLES ACT AND THE REGULATIONS MADE UNDER THEM.
- (2) THE SURVEY WAS COMPLETED ON THE 12TH DAY OF DECEMBER, 2007.
- (3) THIS PLAN AND FIELD NOTES WAS PREPARED FROM AN ACTUAL SURVEY PERFORMED UNDER MY PERSONAL SUPERVISION AND I WAS PRESENT ON THE SITE DURING THE PROGRESS OF THIS SURVEY.

FEBRUARY 25, 2009  
D.B. CHAPPEL  
ONTARIO LAND SURVEYOR

PART	MINING CLAIM	LOT OR BLOCK	SCHEDULE		CON. PLAN	ACRES	PIV/PARCEL INST./CROWN	RIGHTS SURFACE/MINING/BOTH	REMARKS
			HECTARES	HECTARES					
1		PART OF THE BED OF LAKE ROSSEAU	0.012	0.012		0.005	CROWN		IN FRONT OF LOT 19, CONCESSION 8
		TOTAL AREA	0.012	0.005					

TOWNSHIP OF MEDORA

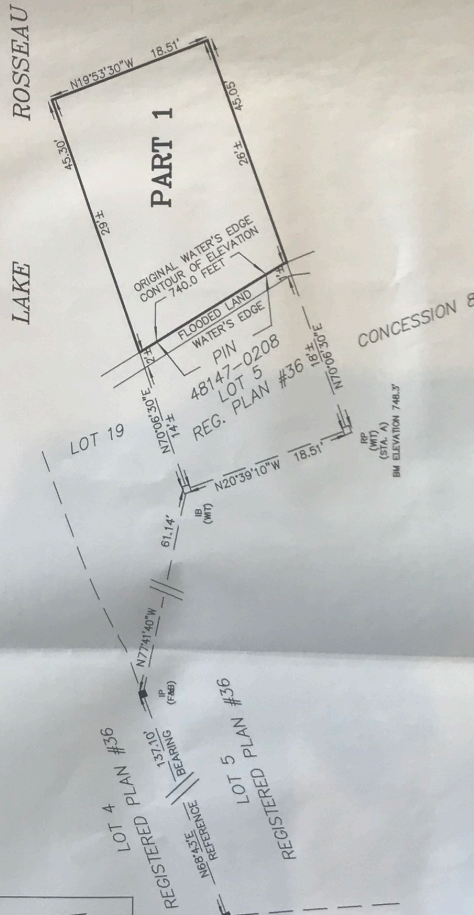
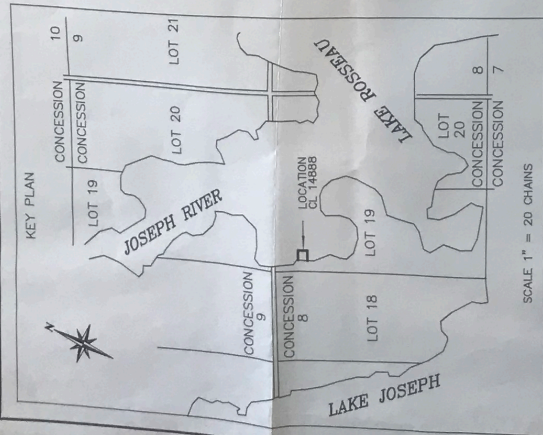

FIELD SURVEY TO LOCATE THE INDICATED WATER'S EDGE.	
STA	BEARING / DISTANCE
A	189°32' / 8.67
B	170°00' / 1.47
C	170°00' / 1.77

FIELD SURVEY TO LOCATE THE WATER'S EDGE AT LOT 19	
STA	BEARING / DISTANCE
A	189°32' / 8.67
B	170°00' / 1.47
C	170°00' / 1.77

**IMPERIAL**

DISTANCES SHOWN ON THIS PLAN ARE IN FEET AND CAN BE CONVERTED TO METERS BY MULTIPLYING BY 0.3048.