

# 1029 Roberts Bay Rd, Mactier, ON

Main Building: Total Exterior Area Above Grade 1972 sq ft

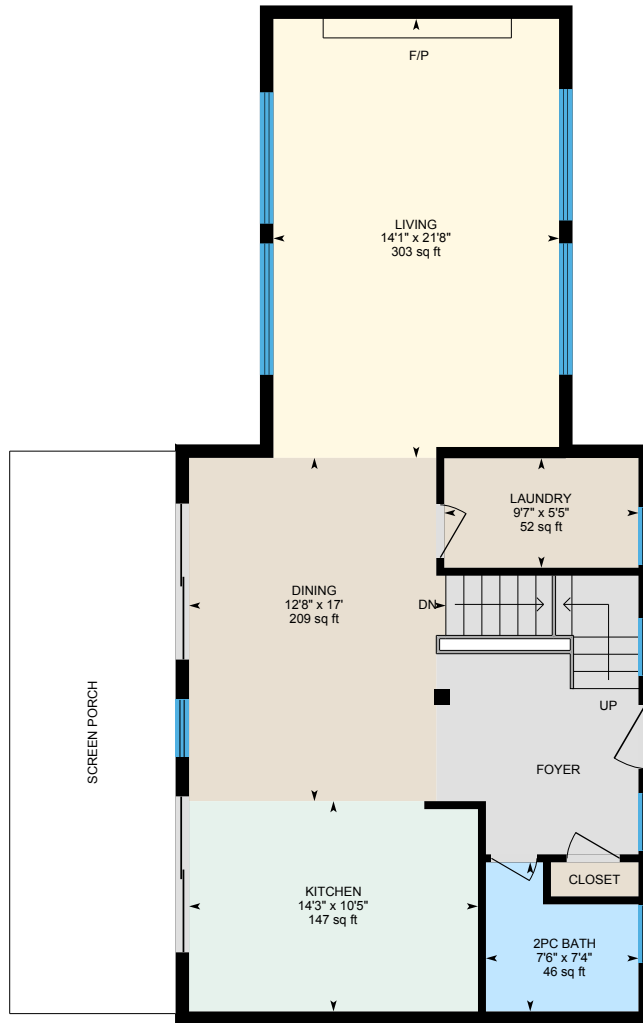

**Main Floor**  
Exterior Area 1007 sq ft

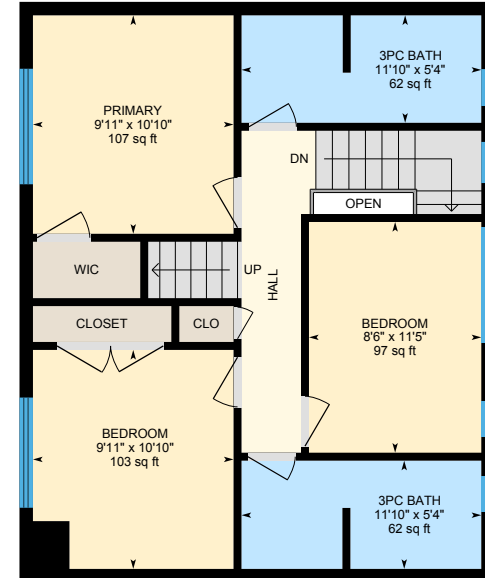

**2nd Floor**  
Exterior Area 664 sq ft

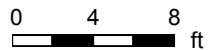

PREPARED: Sep 2020

# 1029 Roberts Bay Rd, Mactier, ON

Main Building: Total Exterior Area Above Grade 1972 sq ft

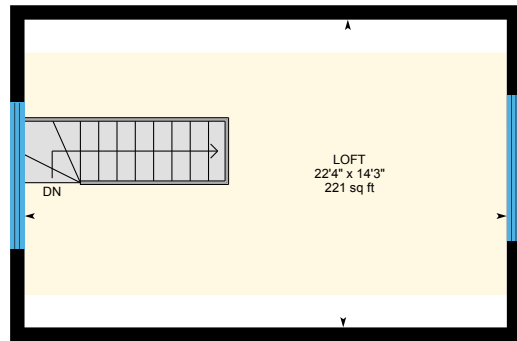

**Loft**  
Exterior Area 301 sq ft

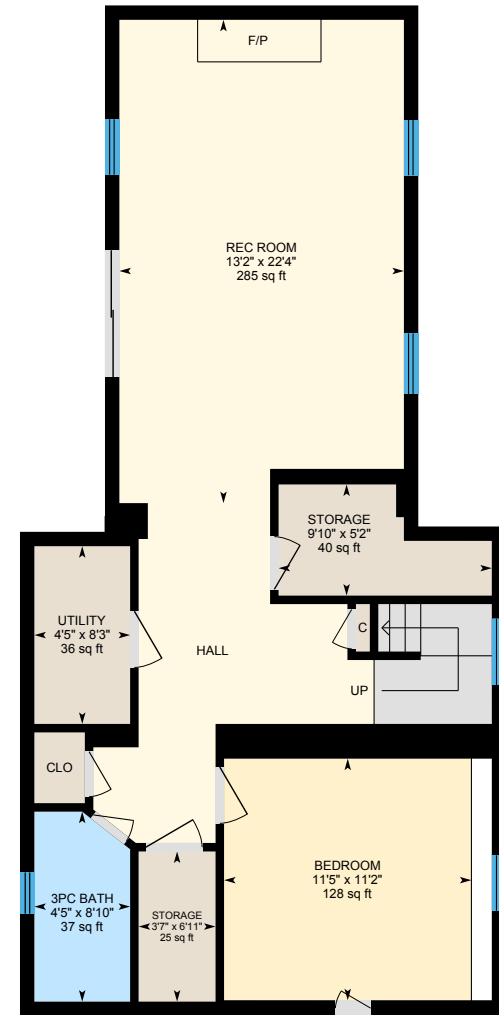

**Lower level (Below Grade)**  
Exterior Area 845 sq ft

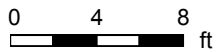

PREPARED: Sep 2020

# 1029 Roberts Bay Rd, Mactier, ON

**Main Floor** Total Exterior Area 1007 sq ft  
Total Interior Area 910 sq ft

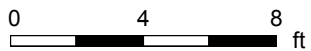
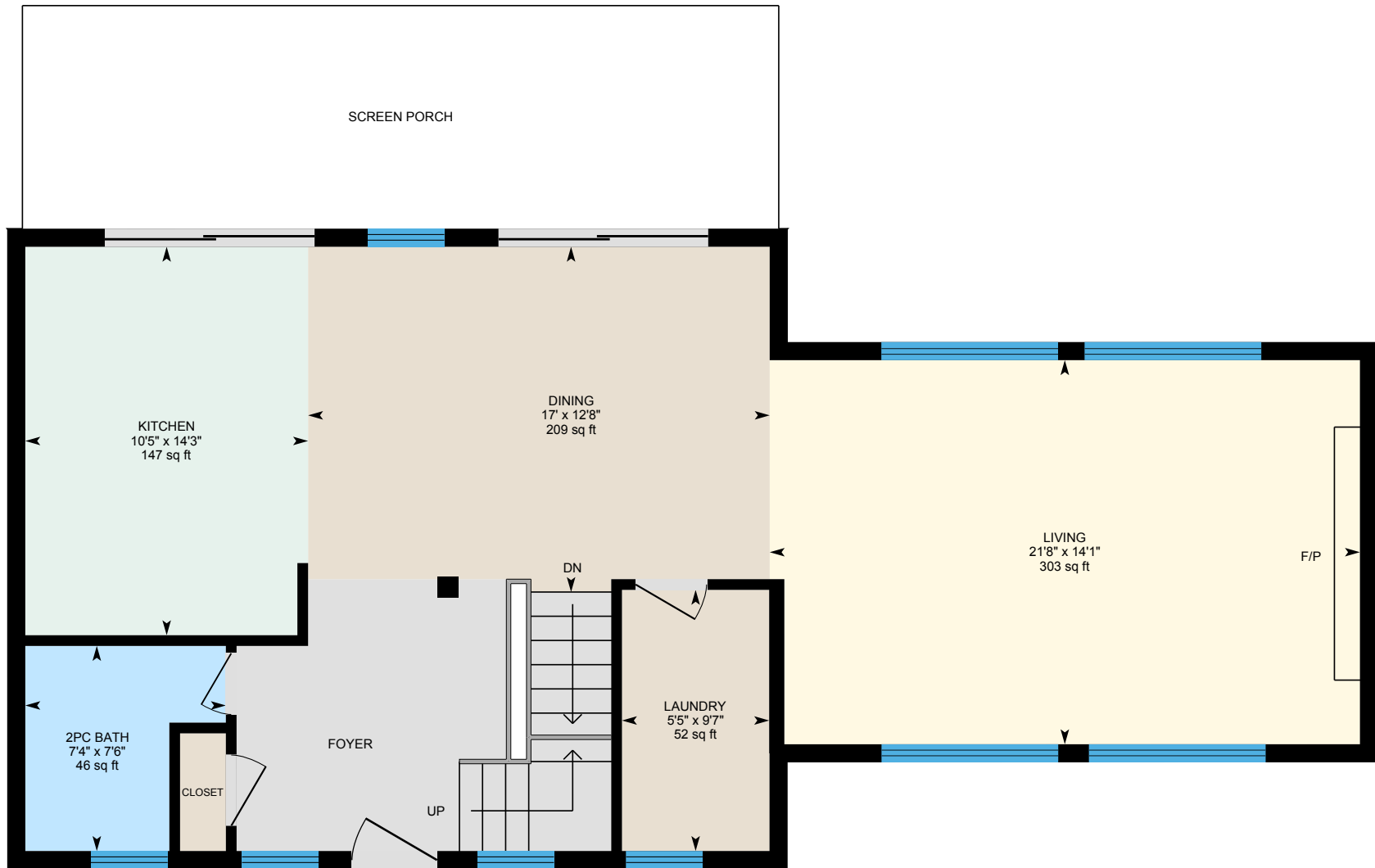

PREPARED: Sep 2020



# 1029 Roberts Bay Rd, Mactier, ON

2nd Floor Total Exterior Area 664 sq ft  
Total Interior Area 597 sq ft

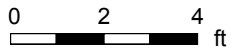
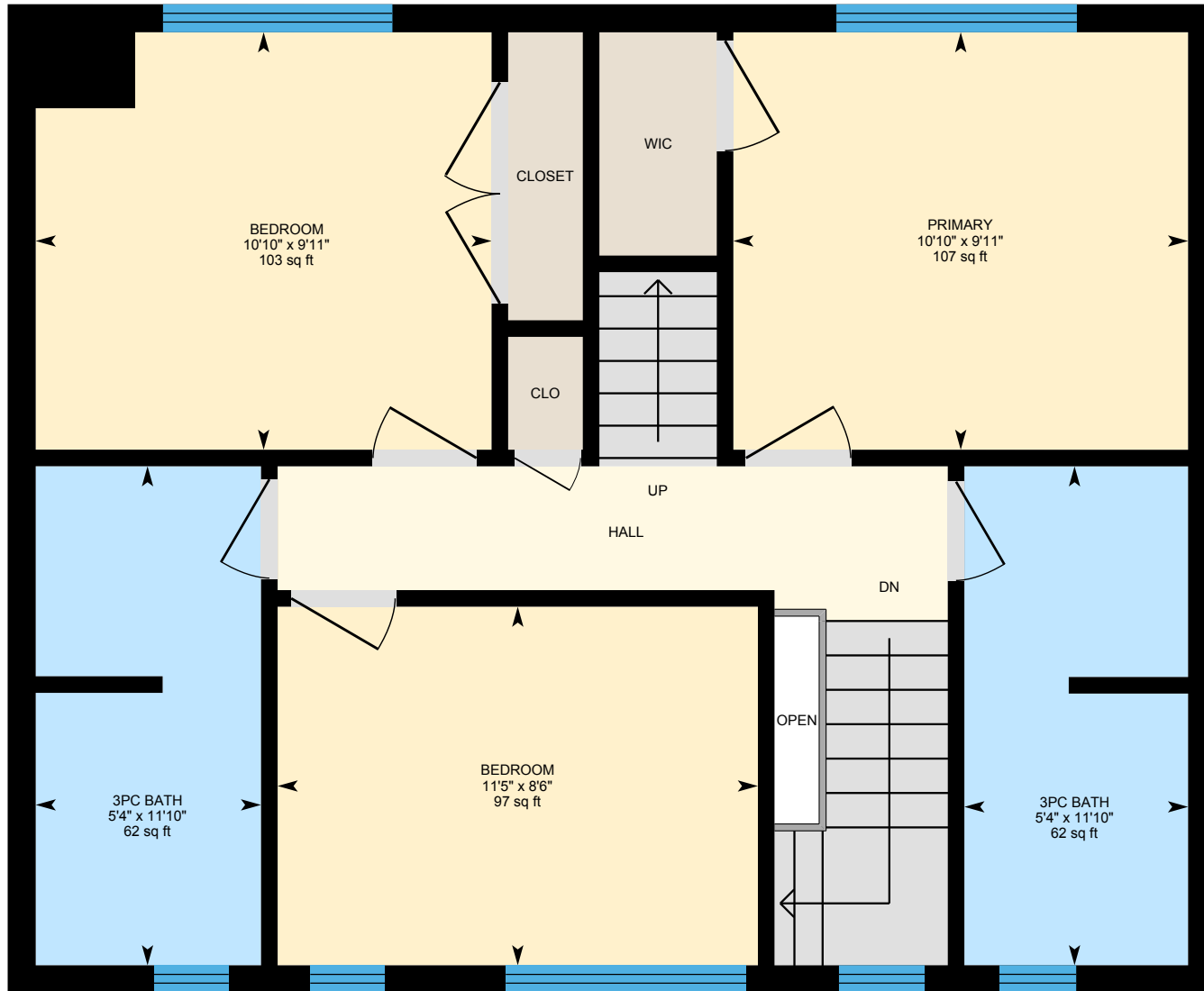

PREPARED: Sep 2020



# 1029 Roberts Bay Rd, Mactier, ON

Loft Total Exterior Area 301 sq ft  
Total Interior Area 250 sq ft

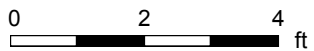
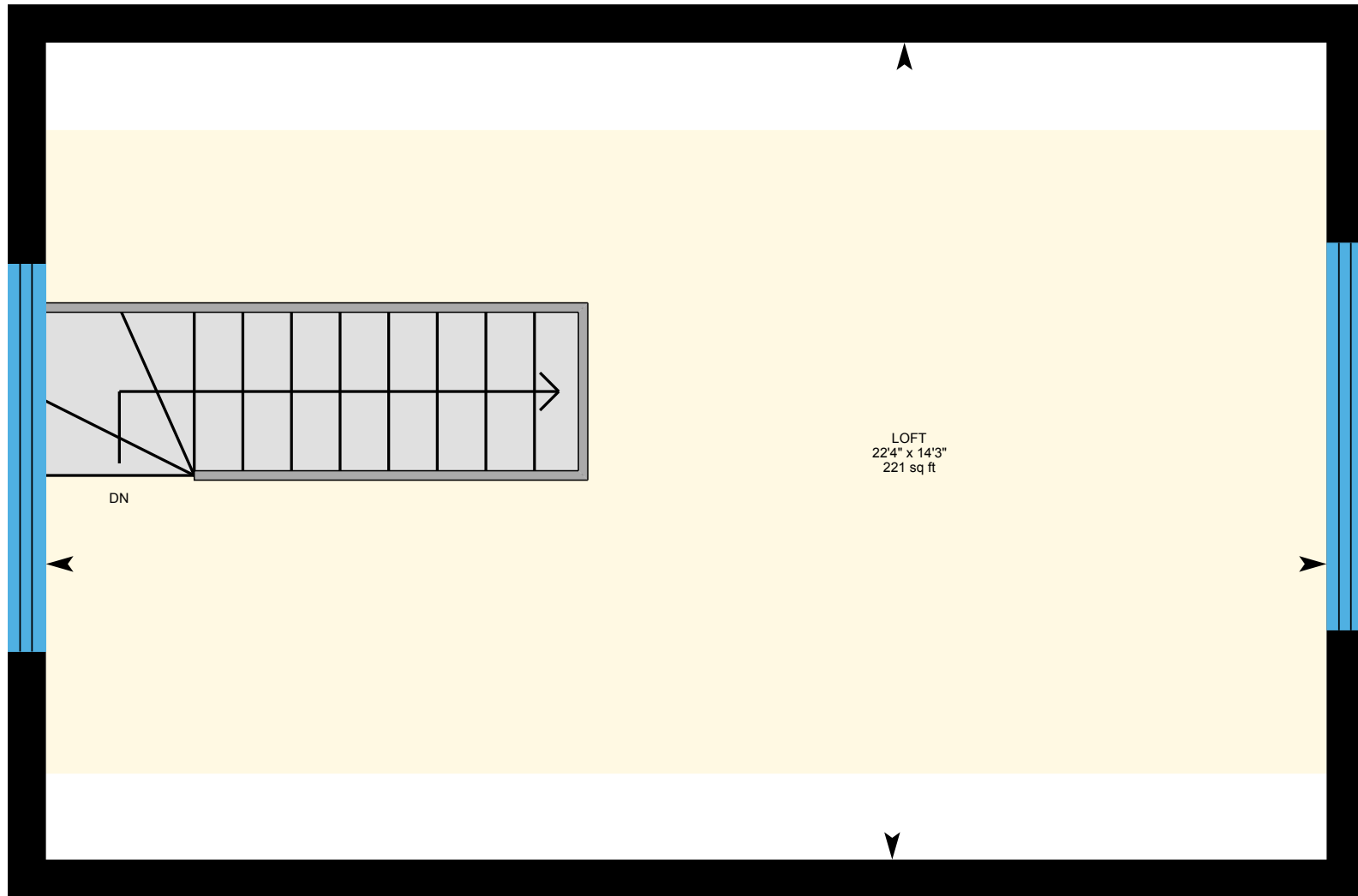

PREPARED: Sep 2020

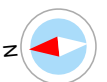

# 1029 Roberts Bay Rd, Mactier, ON

Lower level Total Exterior Area 845 sq ft  
Total Interior Area 753 sq ft

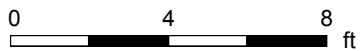
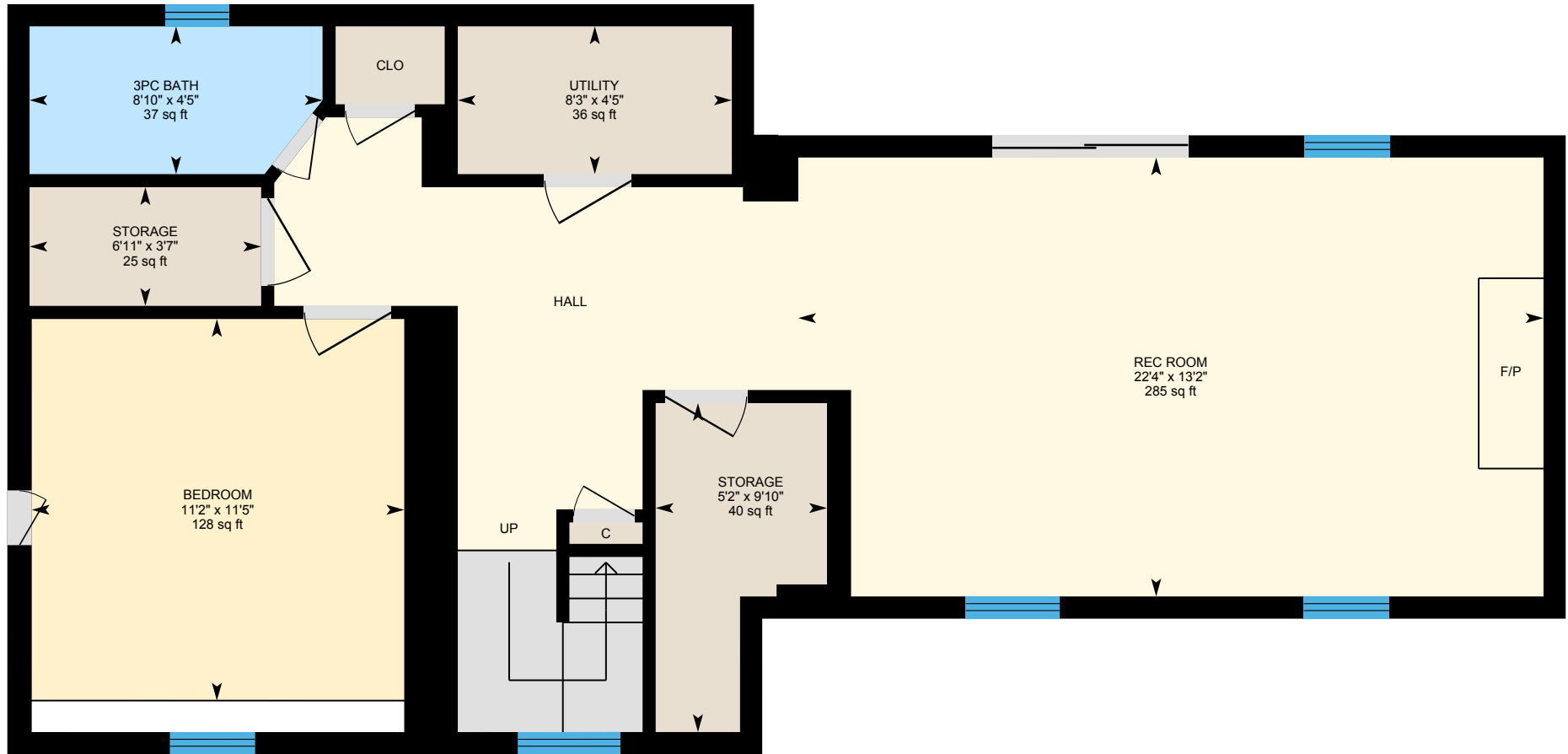

PREPARED: Sep 2020



# 1029 Roberts Bay Rd, Mactier, ON

## Property Details

### Room Measurements

Only major rooms are listed. Some listed rooms may be excluded from total interior floor area (e.g. garage). Room dimensions are largest length and width; parts of room may be smaller. Room area is not always equal to product of length and width.

#### Main Building

##### MAIN FLOOR

2pc Bath: 7'6" x 7'4" | 46 sq ft  
Dining: 12'8" x 17' | 209 sq ft  
Kitchen: 14'3" x 10'5" | 147 sq ft  
Laundry: 9'7" x 5'5" | 52 sq ft  
Living: 14'1" x 21'8" | 303 sq ft

##### 2ND FLOOR

3pc Bath: 11'10" x 5'4" | 62 sq ft  
3pc Bath: 11'10" x 5'4" | 62 sq ft  
Bedroom: 9'11" x 10'10" | 103 sq ft  
Bedroom: 8'6" x 11'5" | 97 sq ft  
Primary: 9'11" x 10'10" | 107 sq ft

##### LOFT

Loft: 22'4" x 14'3" | 221 sq ft

##### LOWER LEVEL

3pc Bath: 4'5" x 8'10" | 37 sq ft  
Bedroom: 11'5" x 11'2" | 128 sq ft  
Rec Room: 13'2" x 22'4" | 285 sq ft  
Storage: 9'10" x 5'2" | 40 sq ft  
Storage: 3'7" x 6'11" | 25 sq ft  
Utility: 4'5" x 8'3" | 36 sq ft

### Floor Area Information

Floor areas include footprint area of interior walls. All displayed floor areas are rounded to nearest integer. Total area is computed before rounding and may not equal to sum of displayed floor areas.

#### Main Building

##### MAIN FLOOR

Interior Area: 910 sq ft  
Perimeter Wall Length: 145 ft  
Perimeter Wall Thickness: 8.0 in  
Exterior Area: 1007 sq ft

##### 2ND FLOOR

Interior Area: 597 sq ft  
Excluded Area: 5 sq ft  
Perimeter Wall Length: 102 ft  
Perimeter Wall Thickness: 8.0 in  
Exterior Area: 664 sq ft

##### LOFT

Interior Area: 250 sq ft  
Perimeter Wall Length: 76 ft  
Perimeter Wall Thickness: 8.0 in  
Exterior Area: 301 sq ft

##### LOWER LEVEL (Below Grade)

Interior Area: 753 sq ft  
Perimeter Wall Length: 138 ft  
Perimeter Wall Thickness: 8.0 in  
Exterior Area: 845 sq ft

### Total Above Grade Floor Area

# 1029 Roberts Bay Rd, Mactier, ON

---

## Property Details

### Room Measurements

### Floor Area Information

Main Building Interior: 1757 sq ft

Main Building Excluded: 5 sq ft

**Main Building Exterior: 1972 sq ft**

Customer Name: Clarke Muskoka Team

Customer Company: Royal Lepage Lakes of Muskoka Realty

Prepared: Sep 23, 2020

Produced by Madden Photography/

705-321-3146 | [pjmadden@sympatico.ca](mailto:pjmadden@sympatico.ca)

[maddenphotography.ca](http://maddenphotography.ca)



# 1029 Roberts Bay Rd, Mactier, ON

## iGUIDE Method of Measurement

---

### Definitions

**Interior Area** is a per floor calculation, made by measuring to the inside surface of the exterior walls.

**Excluded Area** is a sum of interior areas of all rooms (measured to the inside surface of room walls) that are excluded from the Interior Area for a floor. Prescribed area exclusions can vary from region to region. Examples of exclusions are spaces open to below, garages, cold cellars, crawl and reduced height spaces, non-enclosed open spaces, such as decks and balconies.

The footprint of all interior walls and staircases is typically included in the reported Interior Area for a floor. The iGUIDE PDF floor plans use color to highlight all included areas. All excluded areas are shown white.

**Exterior Area** is a per floor calculation, made by measuring to the outside surface of the exterior walls, see below for calculation details.

**Grade** is the ground level at the perimeter of the exterior finished surface of a house. A floor is considered to be above grade if its floor level is everywhere above grade.

**Total Interior Area** is the sum of all Interior Areas.

**Total Excluded Area** is the sum of all Excluded Areas.

**Total Exterior Area** is the sum of all Exterior Areas.

**Unfinished Area** is the sum of interior areas of all unfinished rooms (measured to the inside surface of room walls).

**Finished Area** is Exterior Area minus Unfinished Area. Finished Area includes the footprint of interior and exterior walls.

### iGUIDE Exterior Area Calculation

**Exterior Area = [Perimeter Wall Thickness] x [Perimeter Wall Length] + [Interior Area]**

### Notes

A. **Perimeter Wall Thickness** is an independent measurement taken from the property, typically, at the main entrance. Considerations are not made for varying wall thickness around the perimeter.

B. **Perimeter Wall Length** is the sum of lengths of all exterior wall segments on a particular floor. When used to calculate Total Exterior Area Above Grade based on Total Interior Area Above Grade, it is the sum of perimeter wall lengths of all floors above grade.

### Disclaimer

All dimensions and floor areas must be considered approximate and are subject to independent verification.