

SKETCH SHOWING LOCATION OF BUILDING ON PARCEL 5588 BEING PART OF LOT 28, CONCESSION 10, TOWNSHIP OF MUSKOKA now in the TOWN OF GRAVENHURST DISTRICT MUNICIPALITY OF MUSKOKA

B. TOMPSETT O.L.S.
1983

SCALE: 1 INCH = 40 FEET

BEARINGS ARE DERIVED FROM THE WESTERLY LIMIT OF PARCEL 13111 ASSUMED N15°49'E ASTRONOMIC, AS SHOWN ON PLAN BR-1041.

THE LIMIT DENOTED HEREON AS THE ORIGINAL HIGH WATER MARK OF LAKE MUSKOKA IS DERIVED FROM SOUNDINGS TAKEN AT THE DEPTH OF 4 FEET FROM THE ORDINARY HIGH WATER MARK, AND IS THE BEST EVIDENCE OF THE WATER'S EDGE EXISTING AT THE TIME OF THE ORIGINAL SURVEY OF THE TOWNSHIP OF MUSKOKA.

DISTANCES ARE IN FEET AND DECIMALS THEREOF.

LEGEND.

- DENOTES MONUMENT FOUND
- D DENOTES MONUMENT PLANTED
- IB DENOTES IRON BAR (5/8" SQ. X 24")

JULY 11, 1983
GRAVENHURST, ONTARIO
B. Tompsett
B. TOMPSETT O.L.S.

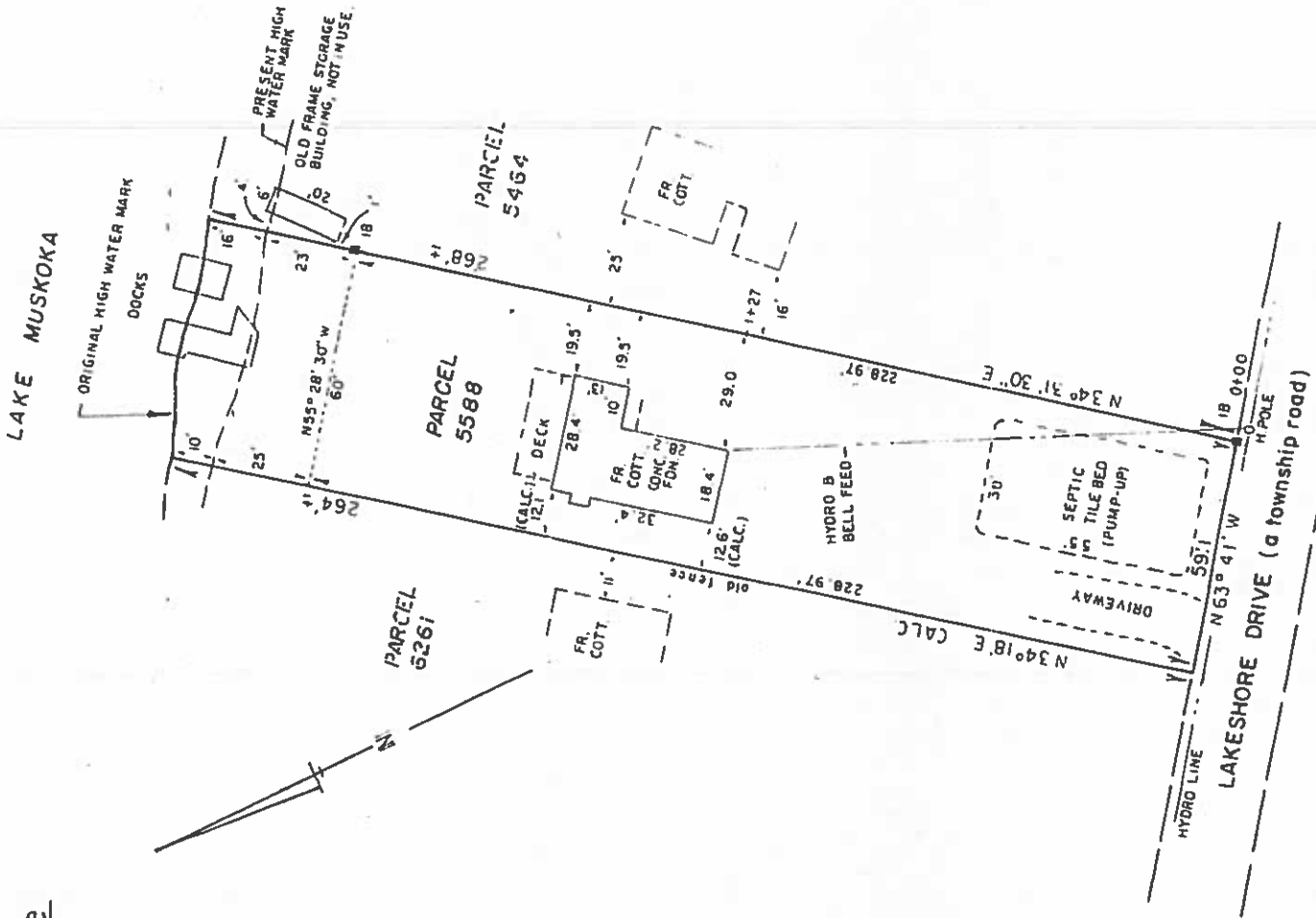

BART TOMPSETT
ONTARIO LAND SURVEYOR