

BR. 1398

PLAN AND FIELD NOTES OF SURVEY OF
PART OF LOT 17 CONCESSION XI
TOWNSHIP OF MEDORA

DISTRICT OF MUSKOKA
 SCALE - 1" = 100'
 N. P. LYNDON O.L.S. - 1968

PLAN BR-1398
 APPROVED - *[Signature]* N. G. 1969
 ASST. EXAMINER OF SURVEYS
 PLAN BR-1398
 RECORDED 24 JAN. 1969
[Signature]
 DEPUTY MASTER OF TITLES
 PARTS 1 & 2 - PART OF P.C.L. 10472

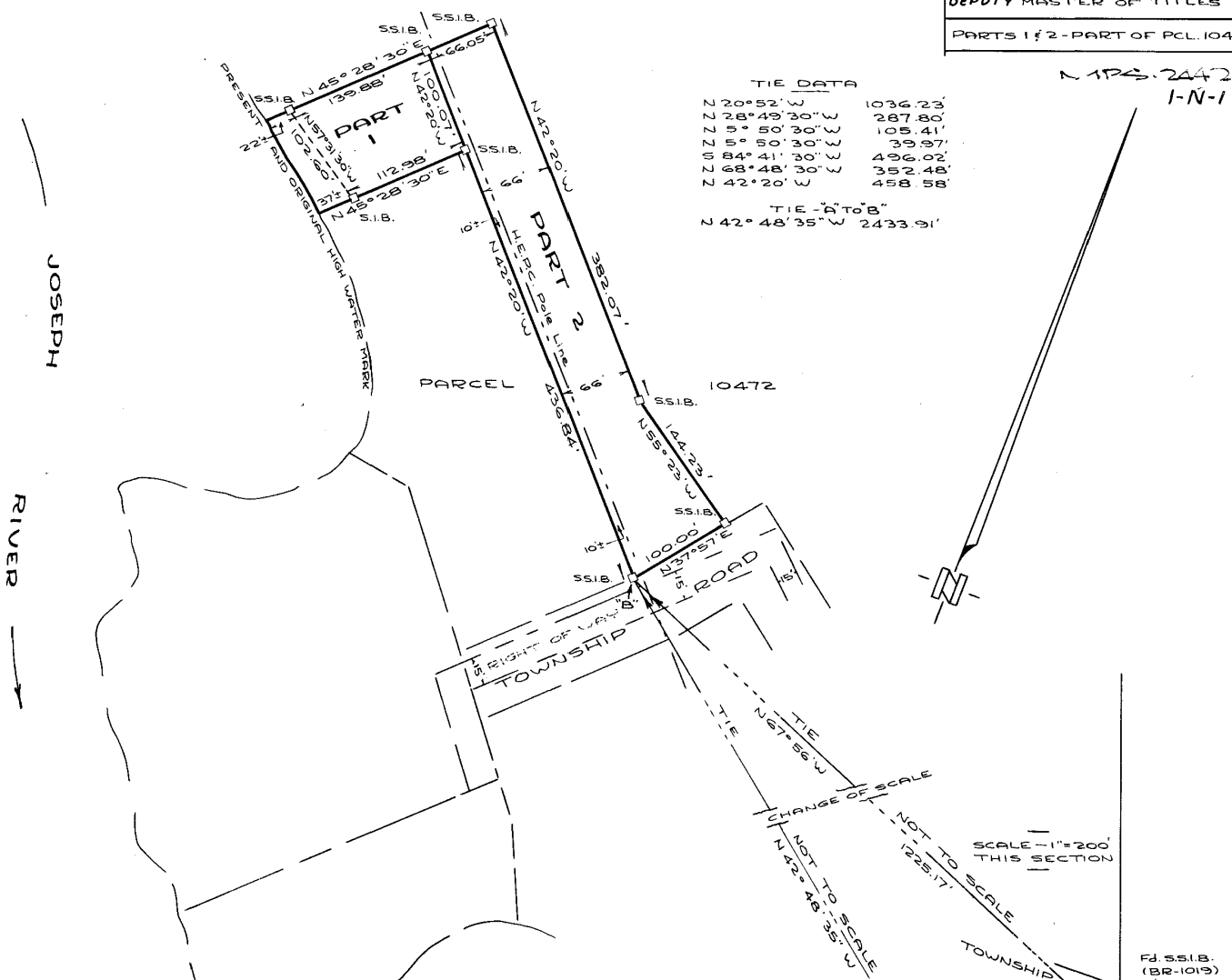

LEGEND
 DISTANCES ARE IN FEET AND DECIMALS THEREOF.
 BEARINGS ARE ASTRONOMIC AND ARE DERIVED FROM THAT PART OF THE EASTERLY LIMIT OF PART 4, BR-1019 WHICH IS ASSUMED TO BE N 5° 50' 30" W, AS SHOWN HEREON.
 □ S.I.B. DENOTES STANDARD IRON BAR 1" x 1" x 48"
 □ S.S.I.B. " SHORT STANDARD IRON BAR 1" x 1" x 24"
 Fd. " FOUND

NOTE
 THE NORMAL ORDINARY WATER'S EDGE USED AS A BOUNDARY ON THIS PLAN IS THE BEST AVAILABLE EVIDENCE OF THE ORIGINAL HIGH WATER MARK EXISTING AT THE TIME OF THE ORIGINAL DIVISION OF LAND.

SURVEYOR'S CERTIFICATE
 I HEREBY CERTIFY:-
 1. THAT THIS SURVEY AND PLAN ARE CORRECT AND IN ACCORDANCE WITH THE SURVEYS ACT AND THE LAND TITLES ACT AND THE REGULATIONS MADE THEREUNDER;
 2. THAT I WAS PRESENT AT AND DID PERSONALLY SUPERVISE THE SURVEY REPRESENTED BY THIS PLAN;
 3. THAT THIS PLAN CONTAINS A TRUE COPY OF THE FIELD NOTES OF SURVEY;
 4. THAT THE SURVEY WAS COMPLETED ON THE 22ND. DAY OF NOVEMBER, 1968.
 BRACEBRIDGE, ONTARIO
 NOVEMBER 29, 1968.

[Signature]
 N. P. LYNDON
 ONTARIO LAND SURVEYOR

