

PLAN MATERIAL  
 ITEM-DESCRIPTION  
 MATERIAL-TREASURES  
 SCALE - 0.003"  
 THIS PLAN IS NOT TO BE USED FOR ENLARGEMENT NOT TO SCALE

PLAN AND FIELD NOTES OF SURVEY OF  
**PART OF LOT 11 REGISTERED PLAN 1**  
**VILLAGE OF PORT CARLING**  
**TOWNSHIP OF MUSKOKA LAKES**  
 DISTRICT MUNICIPALITY OF MUSKOKA  
 SCALE - 1" = 10'  
 N.P. LYNDON O.L.S. - 1981

**PLAN 35R-7988**

RECEIVED AND DEPOSITED  
 19 NOV 1981

*N.P. Lyndon*  
 REG. LAND REGISTRAR  
 DIVISION OF MUSKOKA

I REQUIRE THIS PLAN TO  
 BE DEPOSITED UNDER  
 THE REGISTRY ACT  
 NOV. 7, 1981

*N.P. Lyndon*  
 N.P. LYNDON O.L.S.

SCHEDULE

PART OF LOT PLAN	REGD. INST.	PART OF INST.
1, 2	11	136334

3-G-1

CAUTION:-  
 THIS PLAN IS NOT A  
 PLAN OF SUBDIVISION  
 WITHIN THE MEANING  
 OF THE PLANNING ACT.

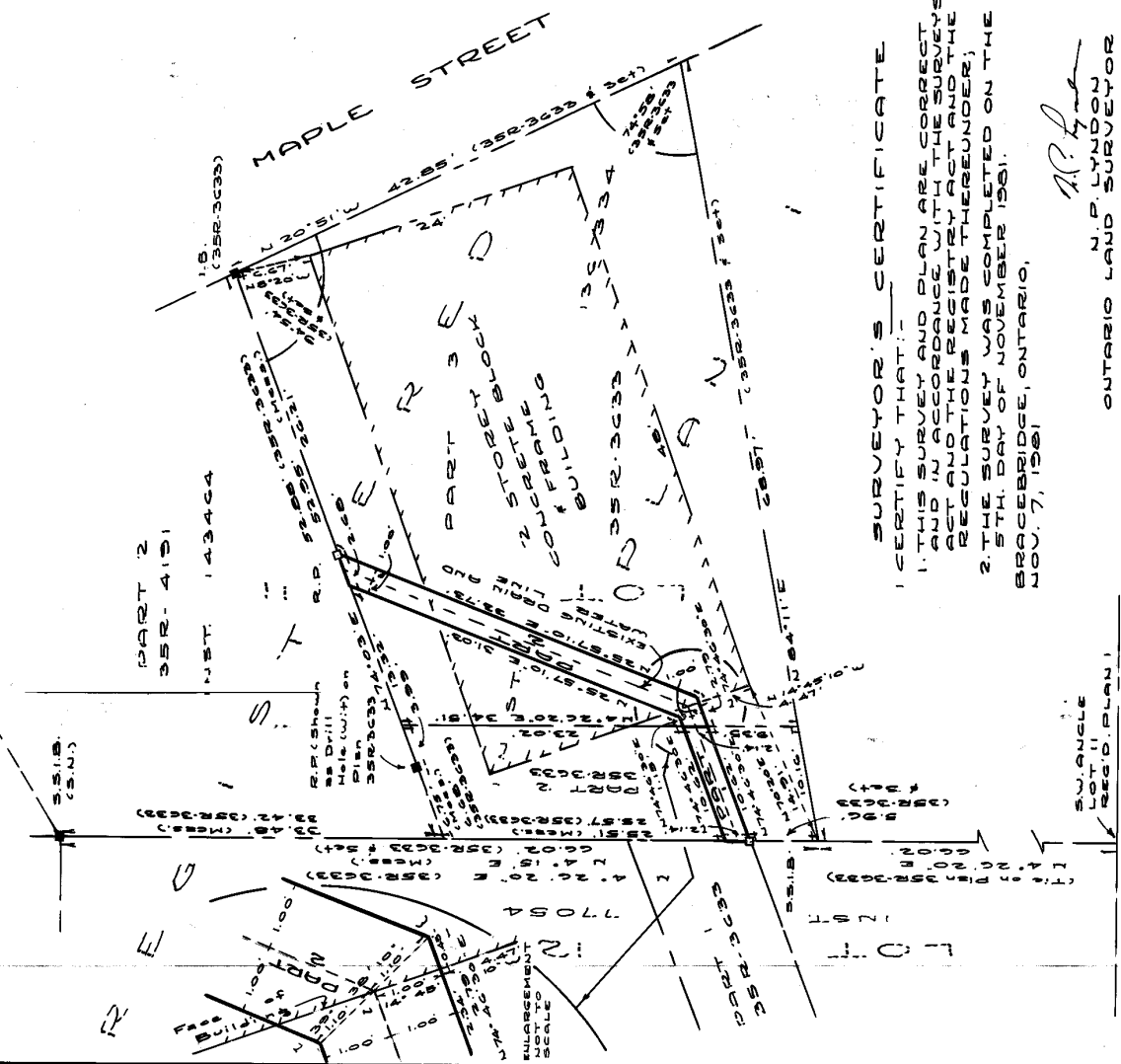

**SURVEYOR'S CERTIFICATE**

I CERTIFY THAT:-  
 1. THIS SURVEY AND PLAN ARE CORRECT AND IN ACCORDANCE WITH THE SURVEYS ACT AND THE REGISTRY ACT AND THE REGULATIONS MADE THEREUNDER;  
 2. THE SURVEY WAS COMPLETED ON THE 5TH DAY OF NOVEMBER 1981.  
 BRACEBRIDGE, ONTARIO,  
 NOV. 7, 1981.

*N.P. Lyndon*  
 N.P. LYNDON  
 ONTARIO LAND SURVEYOR

LEGEND  
 DISTANCES ARE IN FEET AND DECIMALS THEREOF.  
 BEARINGS ARE ASTRONOMIC  
 LIMIT OF FROM THE NORTHERLY  
 35R-3633 WHICH 2 AND 3 JULIAN  
 TO BE U74.03E AS SHOWN ON  
 THE SAID PLAN.  
 S.S.I.B. DENOTES IRON BAR 1" x 24".  
 I.B. " IRON BAR 5/8" x 5/8" x 24".  
 R.P. " ROCK POST 5/8" x 4" x 3".  
 FOUND SURVEY MONUMENT  
 PLANTED SURVEY MONUMENT  
 (WIT.) WITNESS  
 (S.N.) S. NICHOLSON O.L.S.

NOTE:-  
 PART 1 - 21.94 FT.  
 PART 2 - 69.84 FT.

MEDORA STREET