

METRIC

DISTANCES SHOWN ON THIS PLAN ARE IN METRES AND CAN BE CONVERTED TO FEET BY DIVIDING BY 0.3048

PLAN 42R-8021

RECEIVED AND DEPOSITED

JULY 20, 1982

R.C. Hawkins
LAND REGISTRAR FOR DIVISION OF PARRY SOUND

I REQUIRE THIS PLAN TO BE DEPOSITED UNDER THE REGISTRY ACT.

JULY 19, 1982

R.C. Hawkins
R. C. HAWKINS, O.L.S.

PART	LOT	CON	INST
1	18	VIII	94138
2	18	VIII	SHOWN AS
ROAD RESERVATION IN PATENT N° 76898			

CAUTION THIS PLAN IS NOT A PLAN OF SUBDIVISION WITHIN THE MEANING OF THE PLANNING ACT

NOTE

BEARINGS ARE ASTROMONIC DERIVED FROM THE EAST LIMIT OF PART'S PLAN 42R-2842 COURSE N 20° 09' 30" W ASSUMED

THE LIMIT OF DUCK LAKE AS SHOWN HEREON IS THE REFERENCE OF THE ORIGINAL HIGH WATER MARK OR WATER'S EDGE EXISTING AT THE TIME OF THE ORIGINAL SURVEY OF THE TOWNSHIP OF CHRISTIE

LEGEND

IP DENOTES 0.025Ø IRON PIPE

SURVEYOR'S CERTIFICATE

I CERTIFY THAT:

- THIS SURVEY AND PLAN ARE CORRECT AND IN ACCORDANCE WITH THE SURVEYS ACT AND THE REGISTRY ACT, AND THE REGULATIONS MADE THEREUNDER.
- THE SURVEY WAS COMPLETED ON THE 29TH DAY OF JULY, 1982.

JULY 19, 1982
R.C. Hawkins
R. C. HAWKINS
ONTARIO LAND SURVEYOR

PLAN OF SURVEY OF
PART OF LOT 18, CONCESSION VIII
TOWNSHIP OF CHRISTIE
DISTRICT OF PARRY SOUND

SCALE RATIO 1:500 METRES

20 15 10 5 0 10 20
L. U. MAUGHAN COMPANY LIMITED
ONTARIO LAND SURVEYORS - 1982
5 MURRAY STREET PARRY SOUND ONTARIO
P2A 1E6 705 - 748-5805

PROJECT	PLAN	FIELD NOTES
82067	CHR-522	CHR-178

DUCK LAKE

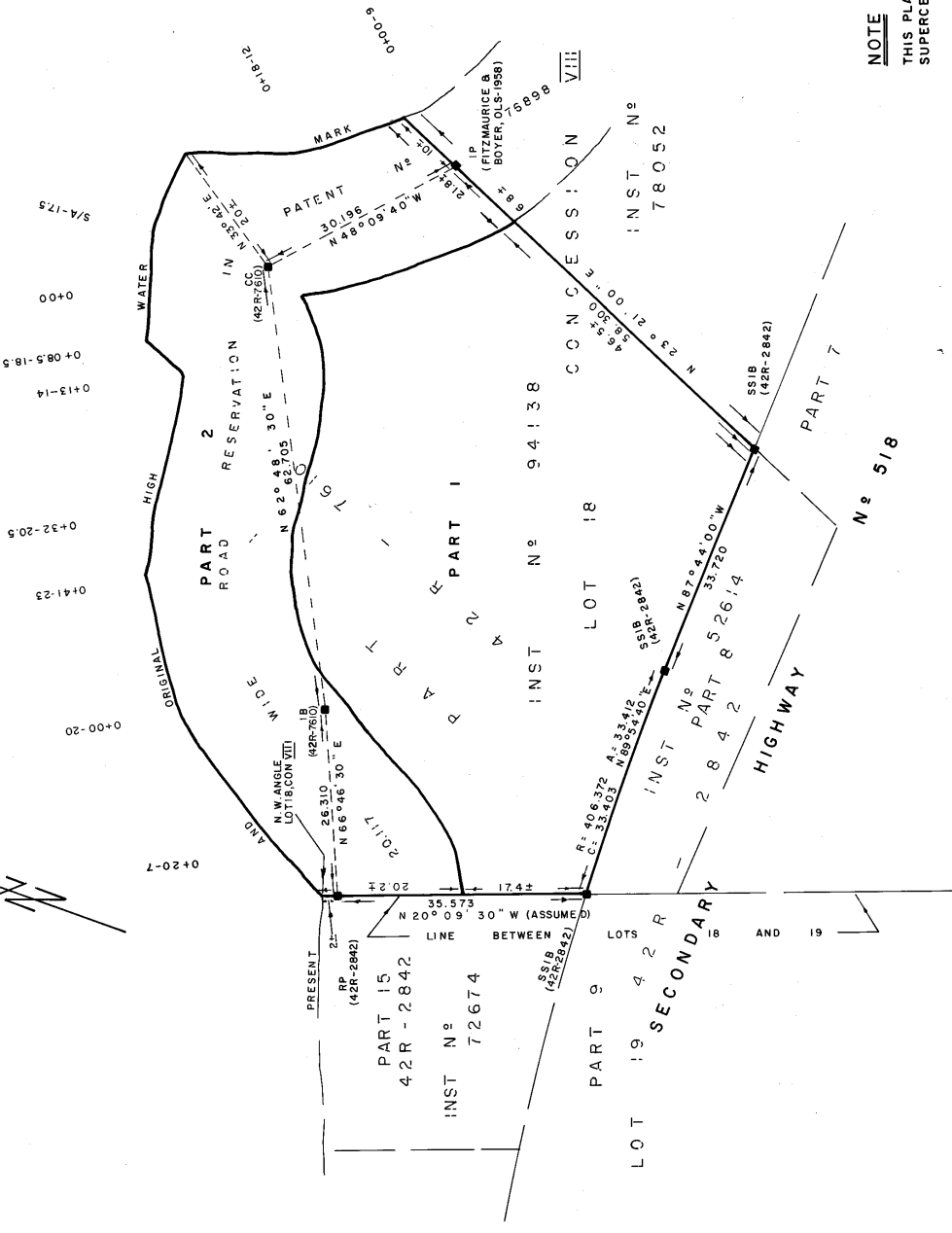

NOTE

THIS PLAN IS INTENDED TO SUPERCEDE PLAN 42R-7610