

PLAN OF SURVEY
 OF PART OF LOTS 18 & 19 CONCESSION 7
 (GEOGRAPHIC TOWNSHIP OF MEDORA)
TOWNSHIP OF MUSKOKA LAKES
DISTRICT MUNICIPALITY OF MUSKOKA

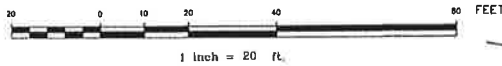

J. A. STANTON O.L.S.

2009

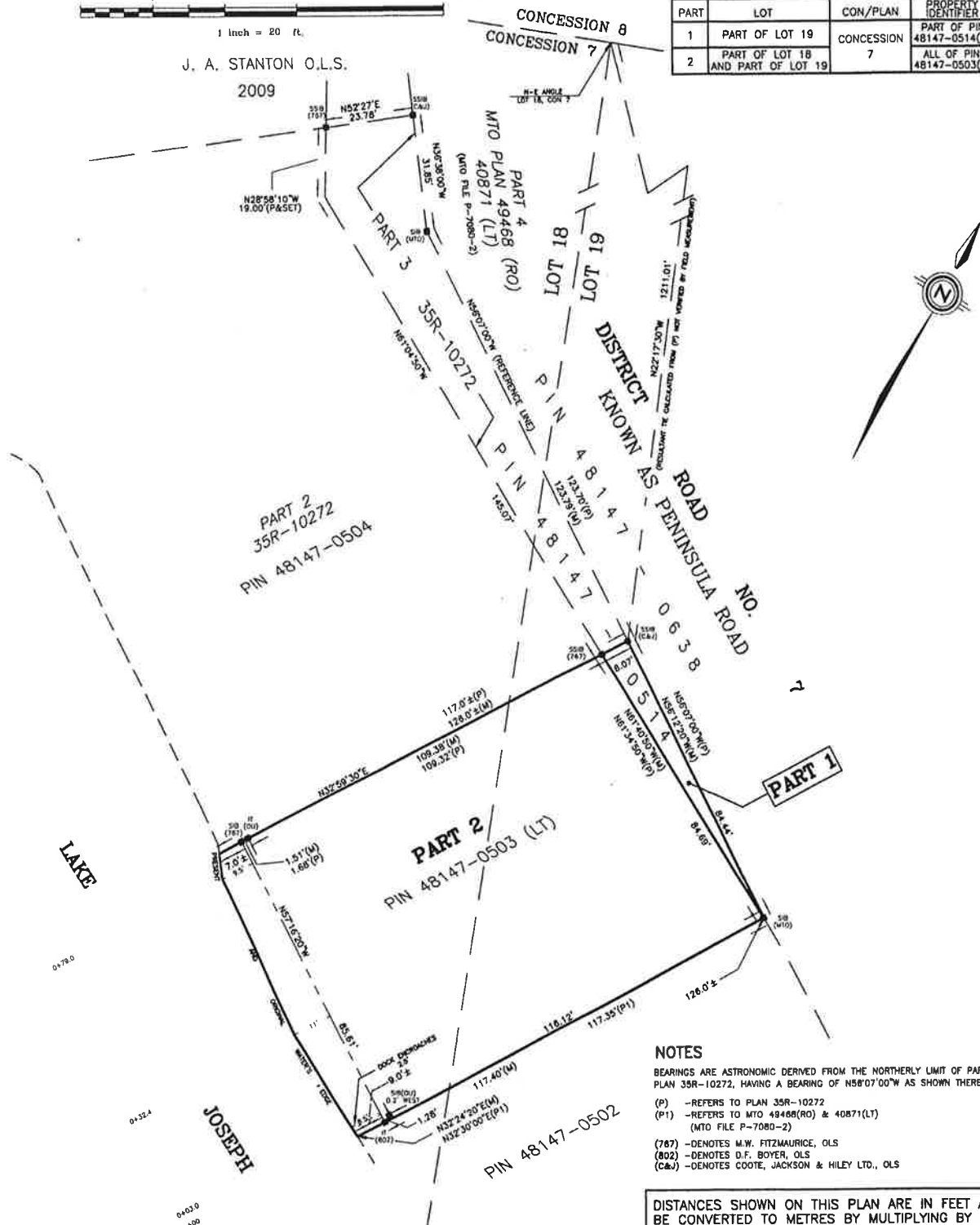

I REQUIRE THIS PLAN TO BE DEPOSITED UNDER THE LAND TITLES ACT.

DATE NOVEMBER 25, 2009

J.A. Stanton
 J.A. STANTON
 ONTARIO LAND SURVEYOR

PLAN 35R-22977
 RECEIVED AND DEPOSITED

DATE DECEMBER 16th 2009

M. Nicholls
 LAND REGISTRAR FOR THE LAND
 TITLES DIVISION OF MUSKOKA '35'

SCHEDULE OF PARTS

PART	LOT	CON/PLAN	PROPERTY IDENTIFIER	AREA
1	PART OF LOT 19	CONCESSION 7	PART OF PIN 48147-0514(LT)	341.1 SQ FT
2	PART OF LOT 18 AND PART OF LOT 19	7	ALL OF PIN 48147-0503(LT)	0.24 ACRES

NOTES

BEARINGS ARE ASTRONOMIC DERIVED FROM THE NORTHERLY LIMIT OF PART 3, PLAN 35R-10272, HAVING A BEARING OF N58°07'00"W AS SHOWN THEREON.

- (P) - REFERS TO PLAN 35R-10272
 (P1) - REFERS TO MTO 49468(RO) & 40871(LT) (MTO FILE P-7080-2)
 (787) - DENOTES M.W. FITZMAURICE, OLS
 (802) - DENOTES D.F. BOYER, OLS
 (C&J) - DENOTES COOTE, JACKSON & HILEY LTD., OLS

DISTANCES SHOWN ON THIS PLAN ARE IN FEET AND CAN BE CONVERTED TO METRES BY MULTIPLYING BY 0.3048

LEGEND

SIB	-DENOTES STANDARD IRON BAR
SSIB	-DENOTES SHORT STANDARD IRON BAR
IB	-DENOTES IRON BAR
IOB	-DENOTES IRON BAR ROUND
SB	-DENOTES SUBDIVISION BAR
RP	-DENOTES ROCK POST
IT	-DENOTES IRON TUBE
(CU)	-DENOTES CURB
(M)	-DENOTES MEASURED
■	-DENOTES MONUMENT FOUND
□	-DENOTES MONUMENT PLANTED
(WT)	-DENOTES WITNESS

SURVEYOR'S CERTIFICATE

I CERTIFY THAT:
 1) THIS SURVEY AND PLAN ARE CORRECT AND IN ACCORDANCE WITH THE SURVEYS ACT, THE SURVEYORS ACT, THE LAND TITLES ACT, AND THE REGULATIONS MADE UNDER THEM.
 2) THE SURVEY WAS COMPLETED ON THE 11TH DAY OF NOVEMBER, 2009

ORILLIA, ONTARIO
 NOVEMBER 25, 2009

J.A. Stanton
 J. A. STANTON
 ONTARIO LAND SURVEYOR

C.T. STRONGMAN SURVEYING LTD.
Ontario Land Surveyors
 4145 Burnside Line
 R.R. No. 4, Orillia, L3V-6H4
 Telephone (705) 329-0765
 Fax (705) 329-0424
 email-info@ctstrongmansurveyors.ca

ORILLIA - ONTARIO

AC File: 7601 C-4809