

IMPERIAL
 DIVISION OF SURVEY
 1100 EASTERN AVE.
 TORONTO, ONT. M4M 1B7

REQUIRE THIS PLAN TO BE DEPOSITED UNDER THE LAND TITLES ACT

PLAN 42R-17135
 RECEIVED AND DEPOSITED
 DATE May 31 2005
 LIZ TAYLOR
 PART I & 2 PART OF THE ORIGINAL SHORE ROAD CONCESSION 11
 PART I FLOODED LANDS
 PART II TITLES DIVISION OF PARRY SOUND

PLAN OF SURVEY OF
 PART OF THE ORIGINAL SHORE ROAD ALLOWANCE
 IN THE TOWNSHIP OF HUNPHREY
 DISTRICT OF PARRY SOUND
 SCALE 1 INCH = 30 FEET

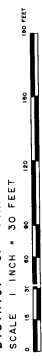

PAUL F. FORTH O.L.S.

NOTE
 BEARINGS ARE ASTROMERIC AND ARE REFERRED TO THE
 BEARING OF N15° 25' 30" W

THE L.I.M. BECULU LAKE AS SHOWN HEREON IS THE
 MARK OF WATER'S EDGE IN THE TOWNSHIP OF HUNPHREY OF THE
 DISTRICT OF PARRY SOUND. THE WATER LEVEL OF CLEAR LAKE IS CONTROLLED BY A DAM
 THE REGULATED ELEVATION IS 802.5 FEET 6. S.C. DATUM
 ELEVATIONS SHOWN HEREON ARE REFERRED TO MHT BENCH MARK
 HAVING AN ELEVATION OF 802.91 FEET 6. S.C. DATUM

LEGEND
 DEVICES
 FOUND SURVEY MONUMENT
 PLANTED SURVEY MONUMENT
 ROCK POST
 PAUL F. FORTH O.L.S. (LYNDON G.L.S.)
 MEASURED

SURVEYOR'S CERTIFICATE

I CERTIFY THAT:
 1. THIS SURVEY AND PLAN ARE CORRECT AND IN ACCORDANCE WITH THE SURVEY ACT AND THE REGULATIONS MADE UNDER THEM
 2. THE SURVEY WAS COMPLETED ON AUGUST 12, 2004

OCTOBER 6, 2004
 PAUL F. FORTH O.L.S.
 ONTARIO LAND SURVEYOR

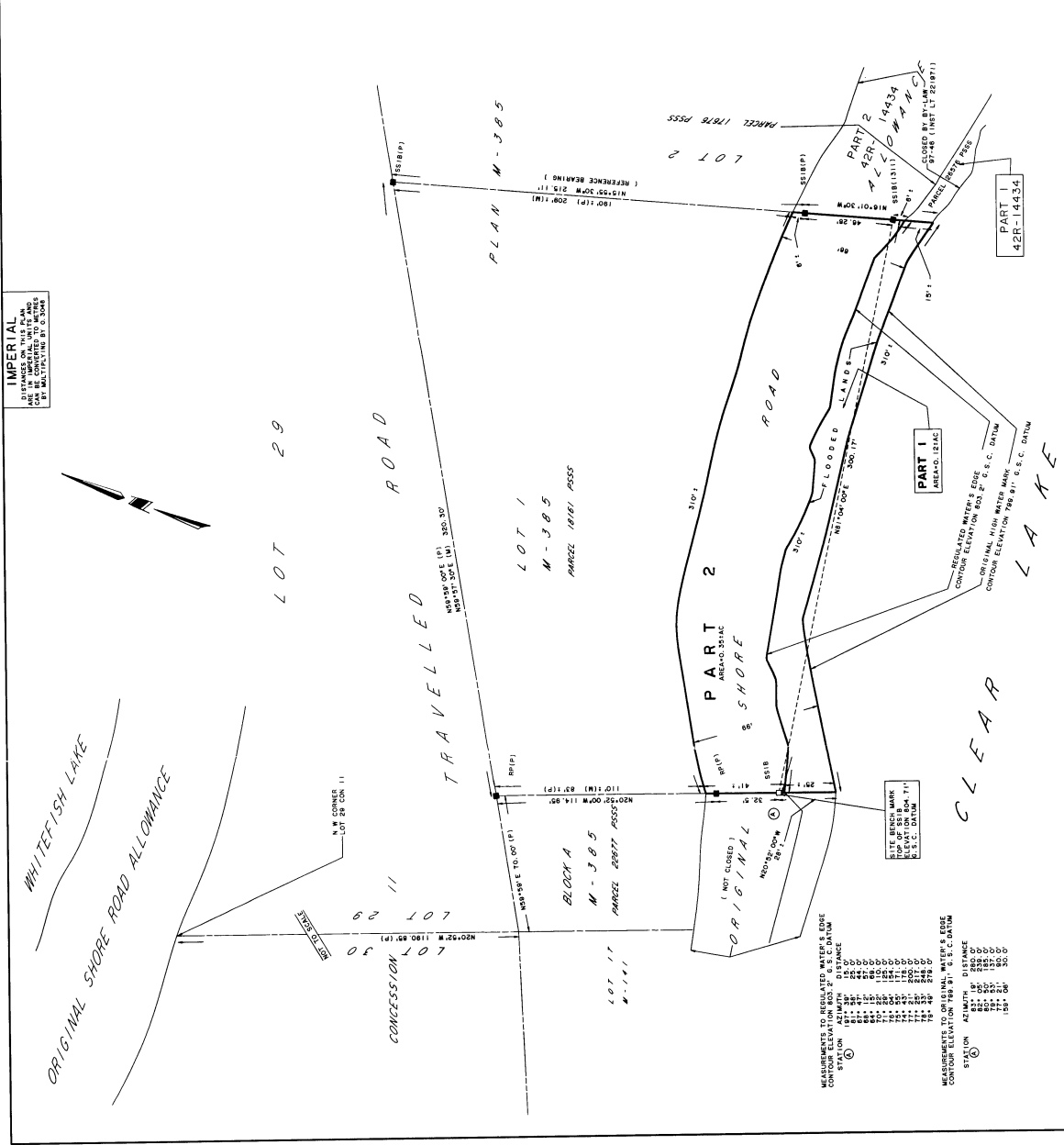

MEASUREMENTS TO REGULATED WATER'S EDGE
 STATION
 DISTANCE
 AZIMUTH
 ELEVATION

1	100.00	150° 00' 00"	802.50
2	100.00	150° 00' 00"	802.50
3	100.00	150° 00' 00"	802.50
4	100.00	150° 00' 00"	802.50
5	100.00	150° 00' 00"	802.50
6	100.00	150° 00' 00"	802.50
7	100.00	150° 00' 00"	802.50
8	100.00	150° 00' 00"	802.50
9	100.00	150° 00' 00"	802.50
10	100.00	150° 00' 00"	802.50
11	100.00	150° 00' 00"	802.50
12	100.00	150° 00' 00"	802.50
13	100.00	150° 00' 00"	802.50
14	100.00	150° 00' 00"	802.50
15	100.00	150° 00' 00"	802.50
16	100.00	150° 00' 00"	802.50
17	100.00	150° 00' 00"	802.50
18	100.00	150° 00' 00"	802.50
19	100.00	150° 00' 00"	802.50
20	100.00	150° 00' 00"	802.50
21	100.00	150° 00' 00"	802.50
22	100.00	150° 00' 00"	802.50
23	100.00	150° 00' 00"	802.50
24	100.00	150° 00' 00"	802.50
25	100.00	150° 00' 00"	802.50
26	100.00	150° 00' 00"	802.50
27	100.00	150° 00' 00"	802.50
28	100.00	150° 00' 00"	802.50
29	100.00	150° 00' 00"	802.50
30	100.00	150° 00' 00"	802.50
31	100.00	150° 00' 00"	802.50
32	100.00	150° 00' 00"	802.50
33	100.00	150° 00' 00"	802.50
34	100.00	150° 00' 00"	802.50
35	100.00	150° 00' 00"	802.50
36	100.00	150° 00' 00"	802.50
37	100.00	150° 00' 00"	802.50
38	100.00	150° 00' 00"	802.50
39	100.00	150° 00' 00"	802.50
40	100.00	150° 00' 00"	802.50
41	100.00	150° 00' 00"	802.50
42	100.00	150° 00' 00"	802.50
43	100.00	150° 00' 00"	802.50
44	100.00	150° 00' 00"	802.50
45	100.00	150° 00' 00"	802.50
46	100.00	150° 00' 00"	802.50
47	100.00	150° 00' 00"	802.50
48	100.00	150° 00' 00"	802.50
49	100.00	150° 00' 00"	802.50
50	100.00	150° 00' 00"	802.50

MEASUREMENTS TO ORIGINAL WATER'S EDGE
 STATION
 DISTANCE
 AZIMUTH
 ELEVATION

1	100.00	150° 00' 00"	802.50
2	100.00	150° 00' 00"	802.50
3	100.00	150° 00' 00"	802.50
4	100.00	150° 00' 00"	802.50
5	100.00	150° 00' 00"	802.50
6	100.00	150° 00' 00"	802.50
7	100.00	150° 00' 00"	802.50
8	100.00	150° 00' 00"	802.50
9	100.00	150° 00' 00"	802.50
10	100.00	150° 00' 00"	802.50
11	100.00	150° 00' 00"	802.50
12	100.00	150° 00' 00"	802.50
13	100.00	150° 00' 00"	802.50
14	100.00	150° 00' 00"	802.50
15	100.00	150° 00' 00"	802.50
16	100.00	150° 00' 00"	802.50
17	100.00	150° 00' 00"	802.50
18	100.00	150° 00' 00"	802.50
19	100.00	150° 00' 00"	802.50
20	100.00	150° 00' 00"	802.50
21	100.00	150° 00' 00"	802.50
22	100.00	150° 00' 00"	802.50
23	100.00	150° 00' 00"	802.50
24	100.00	150° 00' 00"	802.50
25	100.00	150° 00' 00"	802.50
26	100.00	150° 00' 00"	802.50
27	100.00	150° 00' 00"	802.50
28	100.00	150° 00' 00"	802.50
29	100.00	150° 00' 00"	802.50
30	100.00	150° 00' 00"	802.50
31	100.00	150° 00' 00"	802.50
32	100.00	150° 00' 00"	802.50
33	100.00	150° 00' 00"	802.50
34	100.00	150° 00' 00"	802.50
35	100.00	150° 00' 00"	802.50
36	100.00	150° 00' 00"	802.50
37	100.00	150° 00' 00"	802.50
38	100.00	150° 00' 00"	802.50
39	100.00	150° 00' 00"	802.50
40	100.00	150° 00' 00"	802.50
41	100.00	150° 00' 00"	802.50
42	100.00	150° 00' 00"	802.50
43	100.00	150° 00' 00"	802.50
44	100.00	150° 00' 00"	802.50
45	100.00	150° 00' 00"	802.50
46	100.00	150° 00' 00"	802.50
47	100.00	150° 00' 00"	802.50
48	100.00	150° 00' 00"	802.50
49	100.00	150° 00' 00"	802.50
50	100.00	150° 00' 00"	802.50