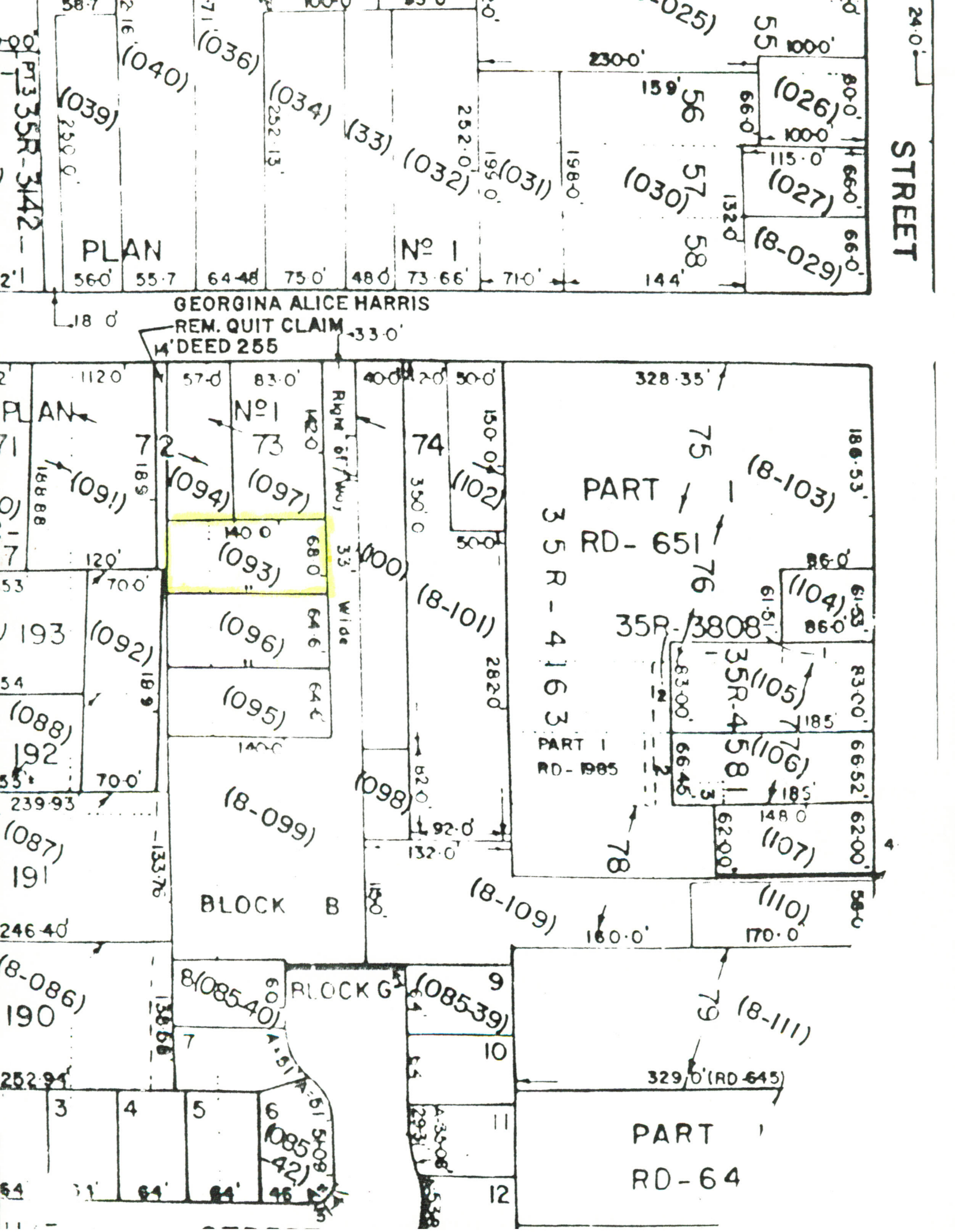

STREET
PLAN
Nº 1
GEORGINA ALICE HARRIS
REM. QUIT CLAIM
DEED 255
PART 1
RD- 651
35R-4163
35R-3808
35R-4581
PART 1
RD-1985
BLOCK B
BLOCK G
PART
RD-64
Right of Way
33' Wide