

PLAN 35R-81
 RECEIVED AND DEPOSITED
 DATE **3 MAY 11**
J. P. ...
 REGISTRY DIVISION (F.M.)

I REQUIRE THIS PLAN TO BE DEPOSITED UNDER THE REGISTRY ACT

AUG 18, 1982
 DATE N.P. LYNDON

SCHEDULE	
PART	LOCATION
1	Part of Lot 28 Concession C and Part of Lot 28, Concession D and Part of Lot 28, Concession E, All as shown on Original C.D. in Front of Lot 28
2	Part of Lot 28, Concession D
3	Part of Lot 28, Concession E
4	Part of Lot 28, Concession F
5	Part of Lot 28, Concession G
6	Concession D

PARTS 1, 2 AND 3 - SUB-SECTION OF W.Y. 172110, 38312, 31938 ORIGINAL ROAD ALLOW CLOSED BY BY-LAW N9 REGISTERED AS INST. 17

CAUTION: THIS PLAN IS NOT A PLAN OF SUBDIVISION WITHIN THE MEANING OF THE PLANNING ACT.

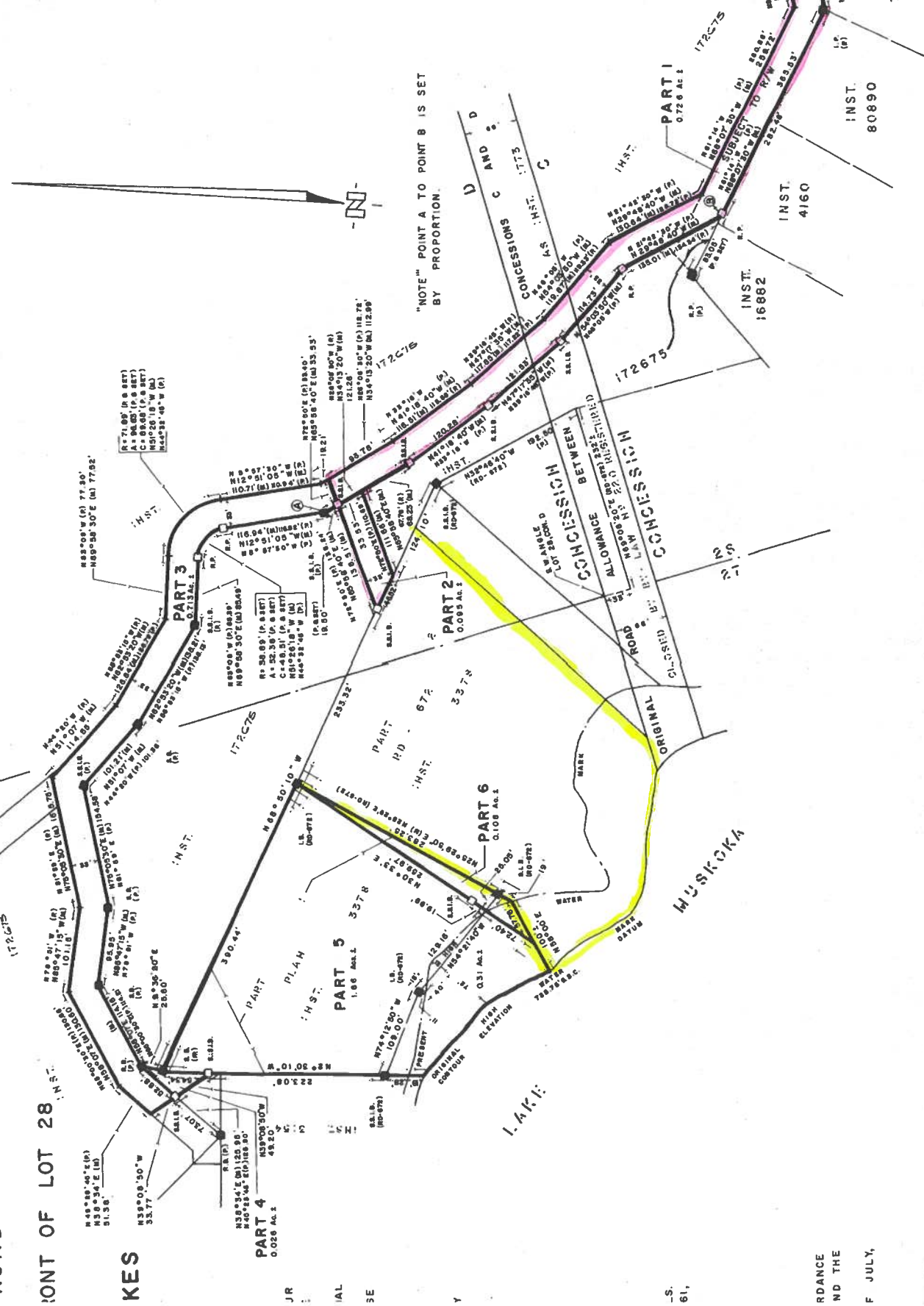

"NOTE" POINT A TO POINT B IS SET BY PROPORTION.



SECTION D
 ROAD

FRONT OF LOT 28

KES

PART 4
 0.029 Ac. ±

PART 5
 1.06 Ac. ±

PART 6
 0.109 Ac. ±

PART 2
 0.099 Ac. ±

PART 3
 0.713 Ac. ±

-S.
 61,

RDANCE
 ND THE
 F JULY,

FOR

PLAN RD-672
 I REQUIRE THIS PLAN TO BE DEPOSITED UNDER PART II OF THE REGISTRY ACT
B. Tompsett
 B. TOMPSETT, O.L.S.
 RECEIVED AND DEPOSITED AS PLAN RD-672
 24/JAN/1969
 DATE:
J. J. Anderson
 DEPUTY REGISTRAR FOR THE REGISTRY DIVISION OF MUSKOKA
 PARTS 1 & 2 ALL OF DEEDS 3378 & 5050-1-J-1

PLAN AND FIELD NOTES OF SURVEY OF
 PART OF LOTS 27 & 28
 CONCESSION D
 TOWNSHIP OF MEDORA
 DISTRICT OF MUSKOKA
 SCALE 1 INCH = 60 FEET
 B. TOMPSETT, O.L.S.
 1968

BEARINGS ARE DERIVED FROM THE CENTRE LINE OF THE ROAD ALLOWANCE BETWEEN CONCESSIONS C & D, ASSUMED N69°08'20"E, ASTRONOMIC, AS SHOWN ON THE ORIGINAL FIELD NOTES BY THOMAS BYRNE, P.L.S. IN 1869, AS SHOWN HEREON.

THE LIMIT DENOTED AS "ORIGINAL HIGH WATER MARK" OF LAKE MUSKOKA AS SHOWN HEREON IS THE BEST AVAILABLE EVIDENCE OF THE ORIGINAL HIGH WATER MARK OR WATER'S EDGE EXISTING AT THE TIME OF THE ORIGINAL SURVEY OF TOWNSHIP OF MEDORA.

- LEGEND**
- S.I.B. STANDARD IRON BAR (1" SQ. x 48")
 - S.S.I.B. SHORT STANDARD IRON BAR (1" SQ. x 24")
 - I.B. IRON BAR (5/8" SQ. x 24")
 - S.B. SUBDIVISION BAR (1/2" SQ. x 24")
 - I.T. IRON TUBE
 - WIRE FENCE ON POSTS & TREES

I HEREBY CERTIFY THAT:
 1- THIS SURVEY AND PLAN ARE CORRECT AND IN ACCORDANCE WITH THE SURVEY ACT AND THE REGISTRY ACT AND THE REGULATIONS MADE THEREUNDER;
 2- THE SURVEY WAS COMPLETED ON THE 2ND DAY OF DECEMBER 1968.

B. Tompsett
 B. TOMPSETT
 ONTARIO LAND SURVEYOR
 DECEMBER 5, 1968
 GRAVENHURST, ONT.

