

2518

PLAN AND FIELD NOTES OF SURVEY OF
 PART OF LOT 3, CONCESSION XIV
 TOWNSHIP OF MEDORA, NOW IN THE
TOWNSHIP OF MUSKOKA LAKES
 DISTRICT MUNICIPALITY OF MUSKOKA
 SCALE 1" = 100'
 MAURICE W. FITZMAURICE O.L.S. 1971

PLAN 35R-2518

APPROVED FEB. 4, 1972

[Signature]
 EXAMINER OF SURVEYS

PLAN 35R-2518

RECORDED - FEBRUARY 4, 1972

[Signature]
 REGISTER OF TITLES

PARTS 1, 2, 3 & 4, PART OF PARCEL 5717
 PART 5, PART OF PARCEL 13298
 SUBJECT TO RIGHT OF WAY

1-A-4 MRS. 2865

TOWNSHIP OF HUMPHRY

66' ROAD ALL'CE BETW'N
 TOWNSHIP'S OF MEDORA & HUMPHRY
 TOWNSHIP OF MEDORA
 CON. LOT 3, CONCESSION XIV
 TOWNSHIP OF MEDORA
 XIV

RESULTANT TIE CALC. FROM BR-14	
107'05	N10°08' W
6'64	S67°10' W
218'53	N10°16' W
148'84	N11°42'30" W
202'78	N28°30' E
87'80	N65°40' E
408'35	S74°29'30" E
145'53	S82°02'30" E
1164'13	N20°52' W
M.C. 1891'83	S6°56'25" W

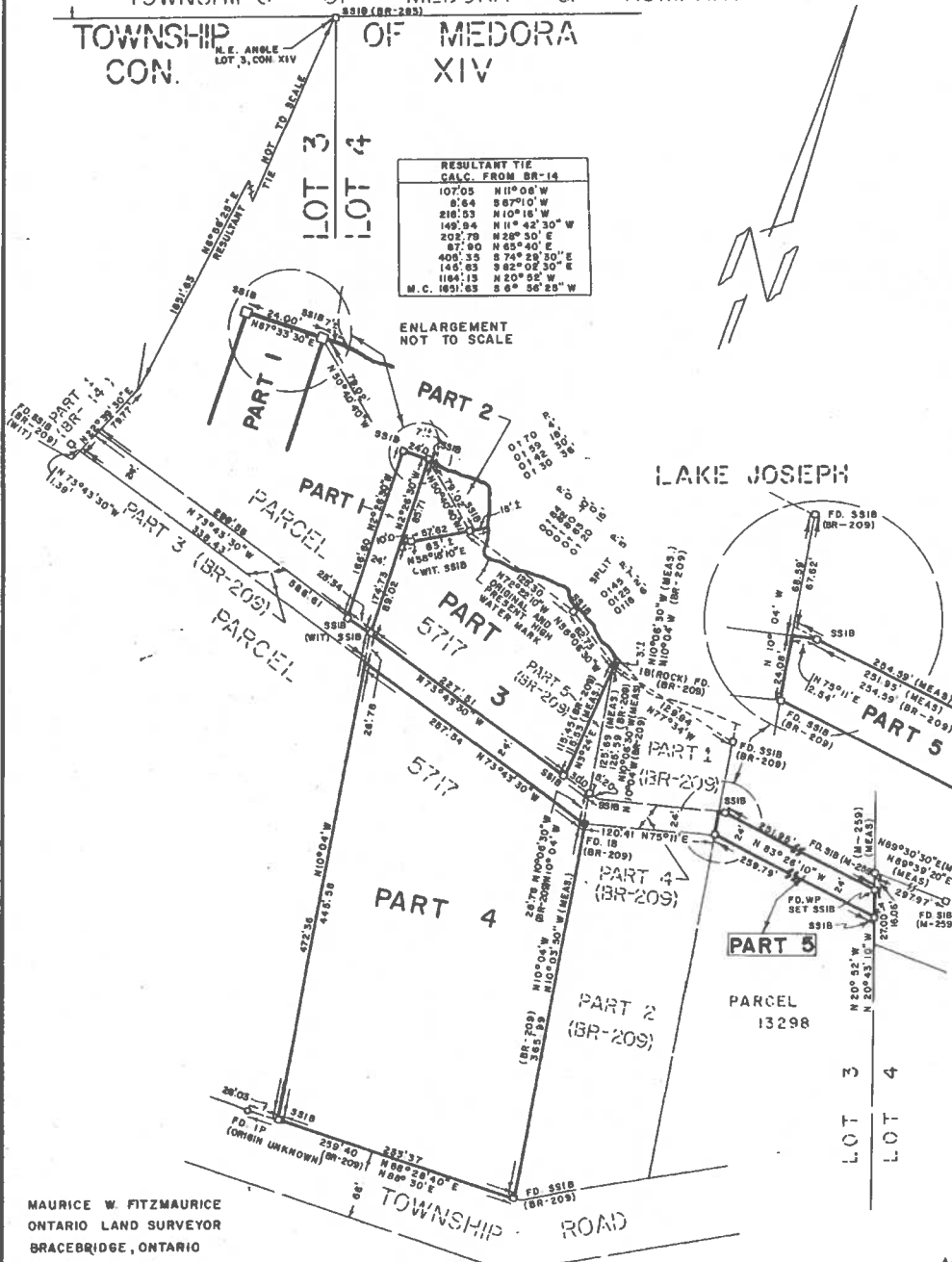

NOTES:

DISTANCES ARE IN FEET AND DECIMALS THEREOF
 BEARINGS ARE ASTRONOMIC AND DERIVED FROM THE
 NORTH LIMIT OF PART 2 (BR-209), WHICH HAS AN
 ASSUMED BEARING OF N75°11'E AS SHOWN ON SAID PLAN.

- SSIB Denotes IRON BAR (1" sq. x 24")
- IB " " (1/2" sq. x 24")
- IB (ROCK) " " (1" sq. x 3") in ROCK
- IP " IRON PIPE
- WP " WOOD POST

THE LIMIT OF LAKE JOSEPH AS SHOWN HEREON IS THE
 BEST AVAILABLE EVIDENCE OF THE ORIGINAL HIGH WATER
 MARK OR WATER'S EDGE EXISTING AT THE TIME OF THE
 ORIGINAL SURVEY OF THE TOWNSHIP OF MEDORA.

ENLARGEMENT
 NOT TO SCALE

SURVEYOR'S CERTIFICATE:

- I HEREBY CERTIFY THAT;
- 1) THIS SURVEY AND PLAN ARE CORRECT AND IN ACCORDANCE WITH THE SURVEYS ACT AND THE LAND TITLES ACT AND THE REGULATIONS MADE THEREUNDER;
 - 2) I WAS PRESENT AT AND DID PERSONALLY SUPERVISE THE SURVEY REPRESENTED BY THIS PLAN;
 - 3) THIS PLAN CONTAINS A TRUE COPY OF THE FIELD NOTES OF SURVEY;
 - 4) THE SURVEY WAS COMPLETED ON THE 21st. DAY OF SEPTEMBER, 1971.

MAURICE W. FITZMAURICE
 ONTARIO LAND SURVEYOR
 BRACEBRIDGE, ONTARIO
 FILE 9478

Nov. 5, 1971 *[Signature]*
 DATE MAURICE W. FITZMAURICE O.L.S.