

MATERIAL - FRANKLIN, SAVIST-0007, 100 INCHES OLIVE MARK

PLAN AND FIELD NOTES OF SURVEY OF  
**PART OF LOTS 11 & 12**  
**CONCESSION I**  
**TOWNSHIP OF WOOD**  
 NOW IN THE  
**TOWNSHIP OF MUSKOKA LAKES**  
 DISTRICT MUNICIPALITY OF MUSKOKA  
 SCALE 1 INCH = 200 FEET  
 M. KUPFERSCHMIDT O.L.S.  
 1981

CAUTION: THIS PLAN IS NOT A PLAN  
 OF SUBDIVISION WITHIN THE MEANING  
 OF THE PLANNING ACT.

**PLAN 35R-7499**

RECEIVED AND DEPOSITED  
 DATE: 13 FEBRUARY, 1981

*M. Kupferschmidt*  
 DEPUTY LAND REGISTRAR FOR THE  
 REGISTRY DIVISION OF MUSKOKA

I REQUIRE THIS PLAN TO BE DEPOSITED UNDER  
 THE REGISTRY ACT.  
 DATE: FEBRUARY 6, 1981

*M. Kupferschmidt*  
 M. KUPFERSCHMIDT O.L.S.

PARTS 1, 3 & 4	PART OF LOT 8	PART OF REG. 10000000
PARTS 2, 5, 6, 9, 10, 11, 12, 13, 14, 15, 16, 17, 18, 19, 20	PART OF LOT 11	PART OF REG. 10000000
PARTS 21, 22 & 23	PART OF LOT 12	PART OF REG. 10000000
PART 6 & 7	PART OF LOT 13	PART OF REG. 10000000
PARTS 10 & 11	PART OF LOT 14	PART OF REG. 10000000
PART 9	PART OF LOT 15	PART OF REG. 10000000
PARTS 16, 17, 18, 19, 20, 21, 22, 23	PART OF LOT 16	PART OF REG. 10000000
PARTS 2, 5, 6, 9, 10, 11, 12, 13, 14, 15, 16, 17, 18, 19, 20	REG. 1 TO 4000 FT. OF WAT.	SUBJECT TO OBTAINING WRITING EASEMENT

3-8-1

**PROPERTY BOUNDARY**

**HYDRO EASEMENT**

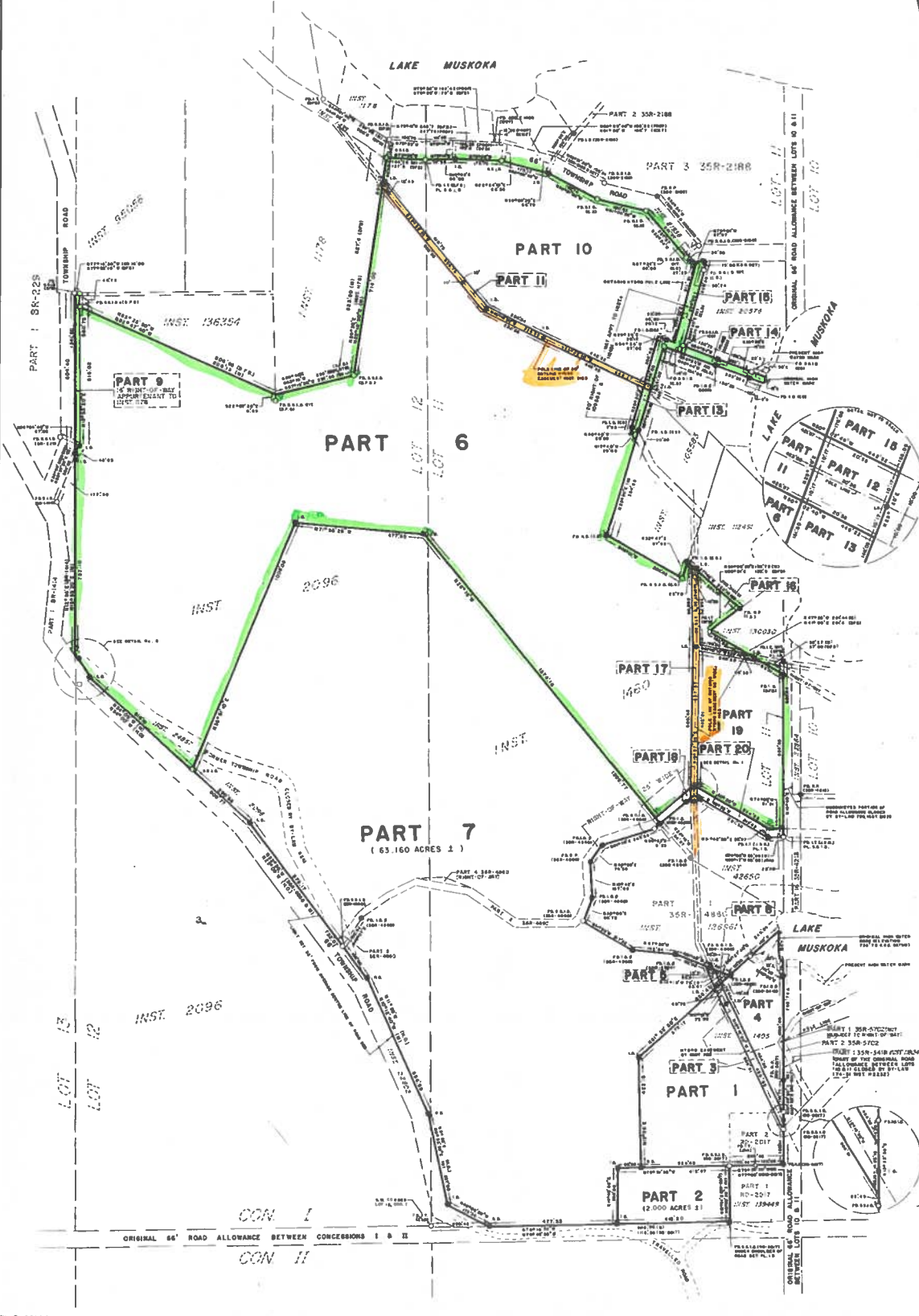

BEARINGS ARE ASTROMERIC DERIVED FROM A PORTION OF  
 THE SOUTH-WESTERLY CORNER OF PART 3 PLAN 35R-2188,  
 ASSUMED N32°54' W AS SHOWN ON SAID PLAN.  
 DISTANCES ARE IN FEET AND DECIMALS THEREOF.

THE LIMIT DENOTED AS 'ORIGINAL HIGH WATER MARK' OF  
 LAKE MUSKOKA AS SHOWN HEREON ESTABLISHED BY  
 SOUNDINGS TO A DEPTH OF 4 FEET BELOW THE PRESENT  
 CONTROLLED HIGH WATER MARK IS THE BEST AVAILABLE  
 EVIDENCE OF THE ORIGINAL HIGH WATER MARK OR WATER'S  
 EDGE EXISTING AT THE TIME OF THE ORIGINAL SURVEY OF  
 THE TOWNSHIP OF WOOD.

**LEGEND:**

- S.I.B. STANDARD IRON BAR (1" DIA. X 48")
- S.S.I.B. SHORT STANDARD IRON BAR (1" DIA. X 24")
- I.B. IRON BAR (1/2" DIA. X 24")
- I.R.B. IRON BAR (3/4" DIA. X 24")
- R.R. ROCK BAR (1 1/2" X 50 X 6")
- R.P. ROCK POST & 1" ALUMINUM CAP
- L.T. IRON TUBE (1" DIA.)
- D.F. D.F. BOYER O.L.S. ONE PLAIN ATTACHED TO  
MEET 1000' 0" (SEE PLAN 35R-2188)
- E.L. E.L. SUNDERS O.L.S. (SEE PLAN ATTACHED TO  
1974 152 9 0000)
- R.C. R.C. STEWART O.L.S. (SEE PLAN DATED  
NOVEMBER 6, 1975)
- H.G. H.G. OLAFSON O.L.S. (SEE PLAN ATTACHED  
TO MEET 1000' 0" & 1000' 0")
- M.W.F. M.W.F. FITZMAURICE O.L.S. (SEE PLAN ATTACHED  
TO MEET 1000' 0")
- J.R.H. J.R.H. HOLEY O.L.S. (SEE PLAN ATTACHED TO  
MEET 41500')
- M. MEASURED
- F.D. FOUND

**SURVEYOR'S CERTIFICATE:**

I CERTIFY THAT:  
 1- THIS SURVEY AND PLAN ARE CORRECT AND IN ACCORDANCE  
 WITH THE SURVEY ACT AND THE REGISTRY ACT AND THE  
 REGULATIONS MADE THEREUNDER;  
 2- THE SURVEY WAS COMPLETED ON THE 4 TH DAY OF  
 FEBRUARY, 1981

FEBRUARY 3, 1981  
 GRANDHURST, ONTARIO

*Martin Kupferschmidt*  
 MARTIN KUPFERSCHMIDT  
 ONTARIO LAND SURVEYOR

