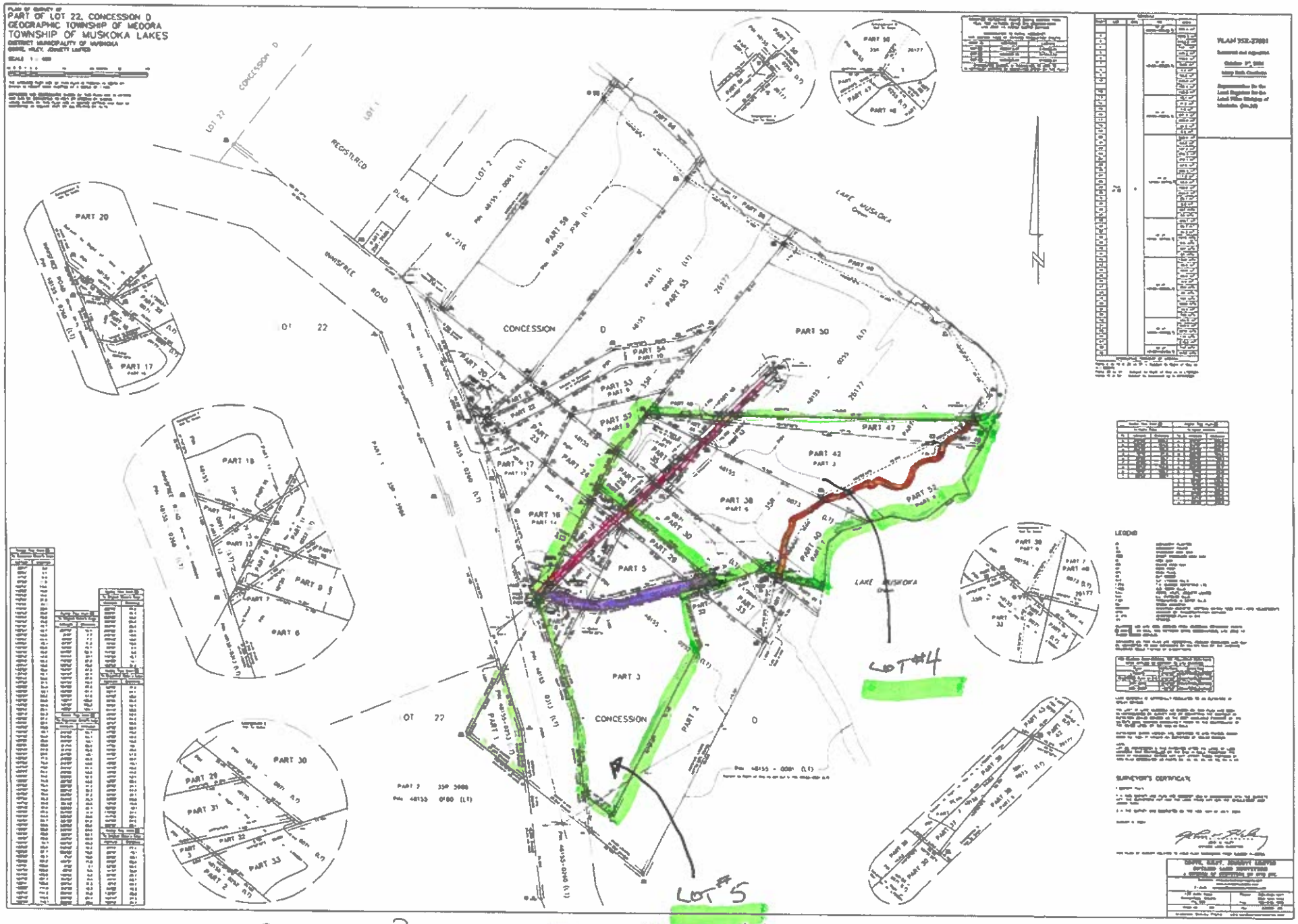

PROPERTY BOUNDRY; CURRETT WATERS EDGE; BELL EASEMENT.

RIGHT OF WAY OVER LOT #5 TO LOT #4 IF KEPT SEPARATE