

PLAN AND FIELD NOTES OF SURVEY OF
PART OF LOT 19, CON 1X
TOWNSHIP OF MEDORA
DISTRICT OF MUSKOKA
 SCALE 1" = 50'
 M. W. FITZMAURICE OLS 1989

PLAN OR-1722

APPROVED - *[Signature]* APR 21, 1970

PLANNED BY *[Signature]*
 PLAN OR-1722
 RECORDED - 22 APRIL 1970

WHEN IMPROVED IN FIELD BOOK
 THIS SURVEY SHALL BE RECORDED
 AND MUST NOT BE RECORDED
 FROM REGISTRAR'S OFFICE FILES

DRP MASTER TITLES
 PART 1 - PART OF PARCEL 4860
 PARTS 2 & 4 - PARCEL 4590
 PART 3 - RESERVED IN ORIGINAL CROWN PATENT
 AND VESTED IN THE CORPORATION OF
 THE TOWNSHIP OF MEDORA

CERTIFICATE OF MUTUAL AGREEMENT BETWEEN THE OWNERS OF PARCELS
 5212, 7458 AND 14590 AS TO THEIR COMMON BOUNDARIES IS FILED
 UNDER LAND TITLES OFFICE No. - - - - - 1-A-1

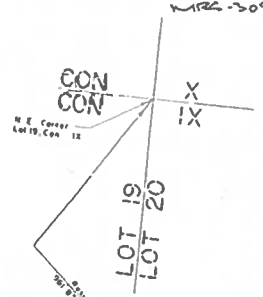
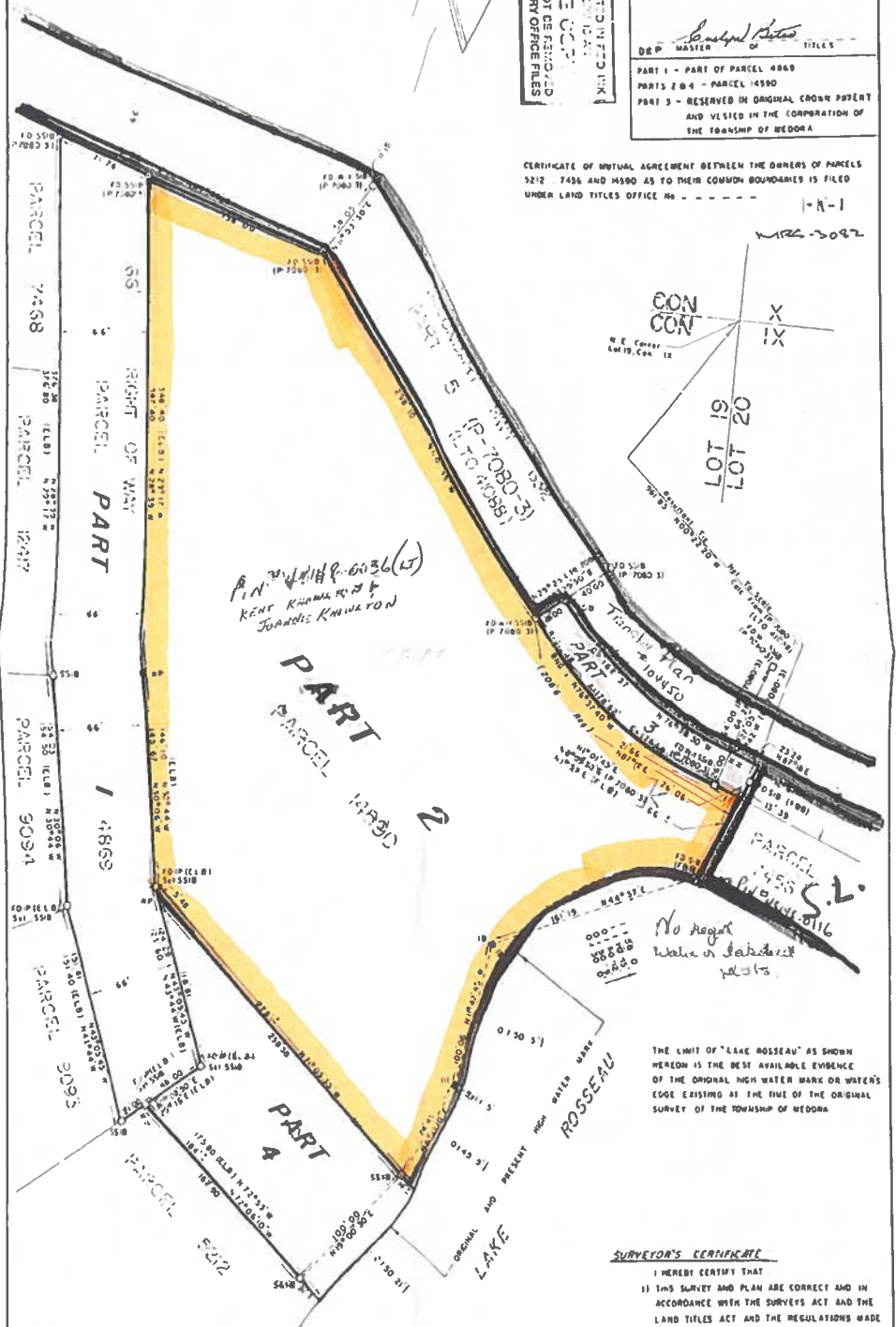

PIN # 0036 (LT)
 KENT KHAMU R. & J.
 JORDAN KHAMU R. & J.

No right
 Water or Subsurface
 rights

THE LIMIT OF "LAKE ROSSEAU" AS SHOWN
 HEREON IS THE BEST AVAILABLE EVIDENCE
 OF THE ORIGINAL HIGH WATER MARK OR WATER'S
 EDGE EXISTING AT THE TIME OF THE ORIGINAL
 SURVEY OF THE TOWNSHIP OF MEDORA

NOTES

- DISTANCES ARE IN FEET AND DECIMALS THEREOF.
 BEARINGS ARE ASTRONOMIC AND DERIVED FROM THAT PART
 OF PART 3 (P-7080'S, LTO 4108B), WHICH HAS AN
 ASSUMED BEARING OF 88° 26' W AS SHOWN ON SAID PLAN
- SSB - DOWNS
 - SB - "
 - ⊙ B - "
 - ⊙ BP - "
 - IP - "
 - FAB - FITZMAURICE & BOYER OLS
 - CLB - E.L. BURGESS OLS
 - FO - FOUND

SURVEYOR'S CERTIFICATE

- 1) I HEREBY CERTIFY THAT
- 2) THIS SURVEY AND PLAN ARE CORRECT AND IN ACCORDANCE WITH THE SURVEYS ACT AND THE LAND TITLES ACT AND THE REGULATIONS MADE THEREUNDER.
- 3) I WAS PRESENT AT AND DID PERSONALLY SUPERVISE THE SURVEY REPRESENTED BY THIS PLAN.
- 4) THIS PLAN CONTAINS A TRUE COPY OF THE FIELD NOTES OF SURVEY.
- 5) THE SURVEY WAS COMPLETED ON THE 11th DAY OF NOV., 1989.

FITZMAURICE & BOYER
 ONTARIO LAND SURVEYORS
 BRAMPTON, ONTARIO
 FILE 8797

DEC 11 1989
 M. W. FITZMAURICE
 ONTARIO LAND SURVEYOR