

LITTLE LAKE
OF THE SEVERN RIVER

PARCEL
2-1
SECTION 51M-204
SUBJECT TO EASEMENTS
AS IN INST. NO.
55345 & 62709.

PART
1

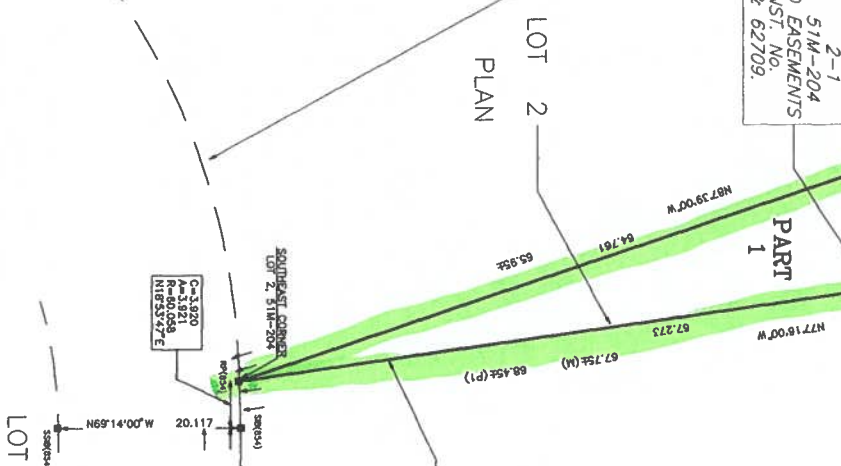

PLAN OF SURVEY
OF PART OF LOT 2, PLAN 51M-204
TOWNSHIP OF TAY
NOW IN THE
TOWNSHIP OF SEVERN
COUNTY OF SIMCOE

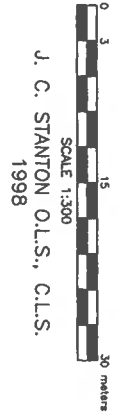

PLAN 51R-28082
RECEIVED AND DEPOSITED
DATE 09.8.1998
J. C. STANTON
ONTARIO LAND SURVEYOR
CANADA LANDS SURVEYOR

NOTE
DISTANCES SHOWN ON THIS PLAN ARE IN METERS AND DECIMAL PARTS THEREOF AND CAN BE CONVERTED TO FEET BY DIVIDING BY 0.3048

SCHEDULE OF PARTS			
PART	LOT	PLAN	AREA(Ha)
1	PART OF LOT 2	51M-204	0.4047
		PART OF PARCEL 2-1, SECTION 51M-204, SUBJECT TO EASEMENTS AS IN INST. NO. 55345 AND 62709	

NOTES:

BEARINGS ARE ASTRONOMIC REFERRED TO THE NORTHERLY LIMIT OF BAGULEY ROAD, AS SHOWN ON PLAN 51M-204 HAVING A BEARING OF N20°46'00"E

LEGEND

- SSB - DENOTES STANDARD IRON BAR
- IB - DENOTES IRON BAR
- RP - DENOTES ROCK POST
- BS4 - DENOTES D.I.H. GALVANIZED, O.L.S.
- 1 - DENOTES MONUMENT FOUND
- M - DENOTES MONUMENT PLANTED
- WIT - DENOTES WITNESS

SURVEYOR'S CERTIFICATE

I, CERTIFY THAT:
1) THIS SURVEY AND PLAN ARE CORRECT AND IN ACCORDANCE WITH THE SURVEY ACT
2) THE SURVEY WAS COMPLETED ON THE 20th DAY OF AUGUST, 1998.
J. C. STANTON
ONTARIO LAND SURVEYOR
CANADA LANDS SURVEYOR

DEARDEN AND STANTON LTD

ONTARIO LAND SURVEYORS
CANADA LANDS SURVEYORS
CONSULTING ENGINEERS
89 COLDWATER STREET E. L3V 1W8
PHONE (705)325-9521 FAX (705)325-0241
ORILLIA - ONTARIO