

16403

16403

PLAN 35R-16403  
 RECEIVED AND DEPOSITED  
 OCTOBER 26th, 1995  
 DATE  
 D.E. MAGEE  
 ONTARIO LAND SURVEYOR

REQUIRE THIS PLAN TO BE DEPOSITED UNDER THE  
 LAND TITLES ACT.  
 OCTOBER 26th, 1995  
 DATE  
 D.E. MAGEE  
 ONTARIO LAND SURVEYOR

PLAN OF LOT 9 CONCESSIONS 5 AND 6  
 TOWNSHIP OF MEDORA  
 NOW IN THE TOWNSHIP OF MUSKÓKA LAKES,  
 DISTRICT MUNICIPALITY OF MUSKÓKA

SCALE 1 INCH = 100 FEET  
 D.E. MAGEE O.L.S. - 1995

CAUTION  
 THIS PLAN IS NOT A PLAN OF SUBDIVISION WITHIN THE MEANING OF THE  
 PLANNING ACT.

BEARINGS ARE ASTRONOMIC AND ARE REFERRED TO THE MERIDIAN OF PART 5  
 AS SHOWN ON PLAN 35R-15884 BEARING OF N85°50'50"E  
 THE LIMIT OF BASS LAKE AS SHOWN IN THE BEST AVAILABLE EVIDENCE  
 IS THE LIMIT OF THE ORIGINAL SURVEY OF THE  
 TOWNSHIP OF MEDORA.

(RCS) DENOTES R.C. STEWART O.L.S.  
 (BT) DENOTES B. TOMPKETT O.L.S.  
 (DHB) DENOTES D.H. BLACK O.L.S.

SURVEYOR'S CERTIFICATE  
 I CERTIFY THAT:  
 1. THIS SURVEY AND PLAN ARE CORRECT AND IN ACCORDANCE WITH THE SURVEYS ACT,  
 THE LAND TITLES ACT AND THE REGULATIONS MADE THEREUNDER.  
 2. THE SURVEY WAS COMPLETED ON THE 16th DAY OF AUGUST, 1995.

OCTOBER 26th, 1995  
 D.E. MAGEE  
 ONTARIO LAND SURVEYOR

DOUGLAS E. MAGEE  
 ONTARIO LAND SURVEYOR  
 5 MILLER STREET  
 PARRY SOUND ONTARIO  
 P2A 1S7  
 (705) 746-2823  
 FAX (705) 746-7969

FILE: 95931 | DB: DEN | TB: NH | CB: DEN

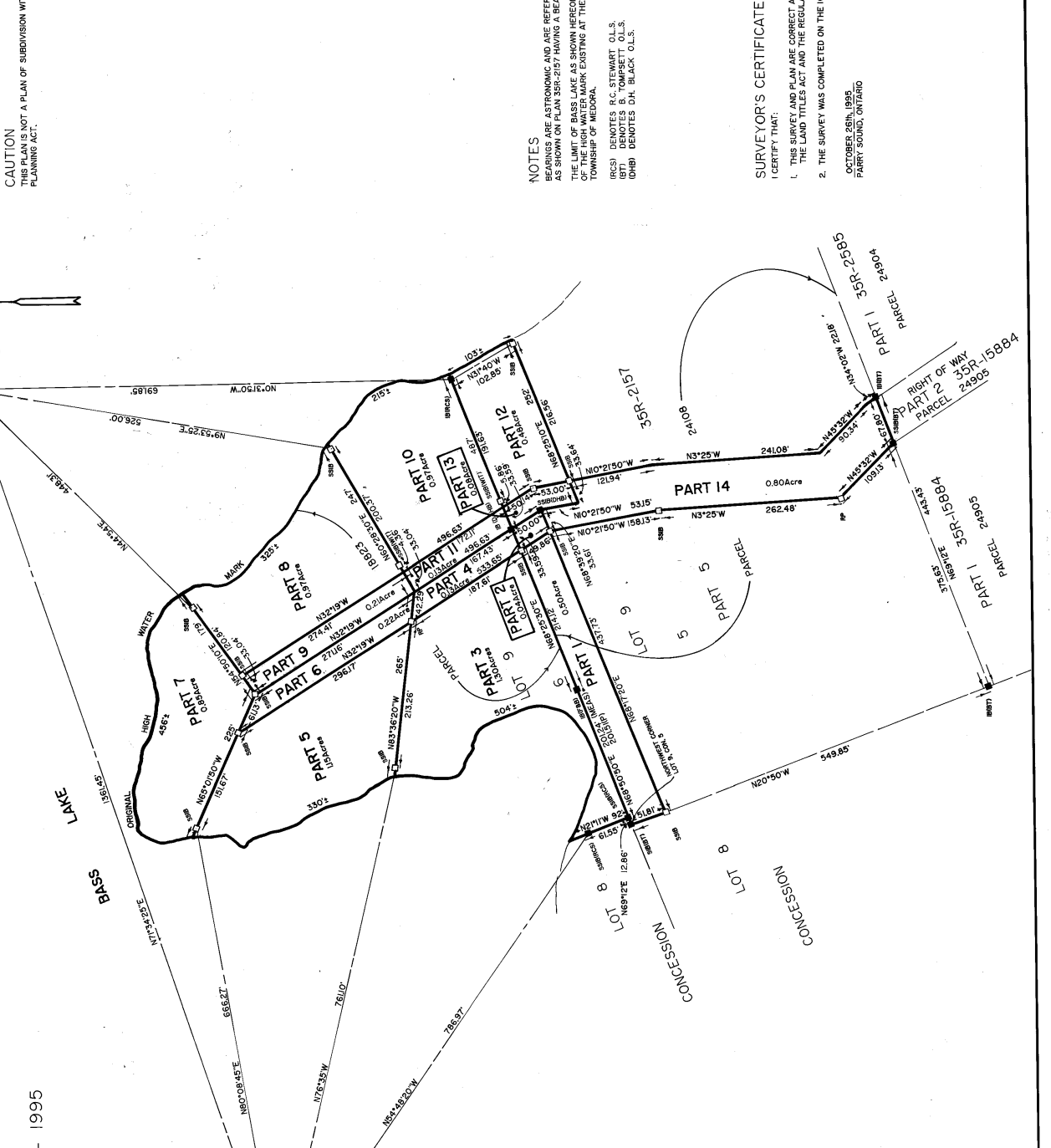

WATER BOUNDARY BY RADIAL SURVEY

STATION	AZIMUTH	DISTANCE
①	175°38'	761
	174°27'	659
	172°46'	648
	172°20'	625
	187°25'	570
	185°10'	557
	194°36'	518
	203°59'	494
	211°57'	429
	225°52'	418
	229°42'	422
	239°14'	522
	243°18'	564
	248°24'	629
	249°32'	670
	249°58'	674
	75°06'	659
	78°07'	655
	84°05'	651
	85°32'	631
	85°14'	632
	86°18'	617
	86°18'	617
	86°20'	631
	100°10'	711
	100°02'	772
	110°26'	857
	114°15'	907
	117°18'	919
	120°23'	899
	122°47'	823