

PLAN OF SURVEY
PART OF LOT 11 CON 1
TOWNSHIP OF WOOD
DISTRICT OF MUSKOKA

SCALE 100' = 1" NCM

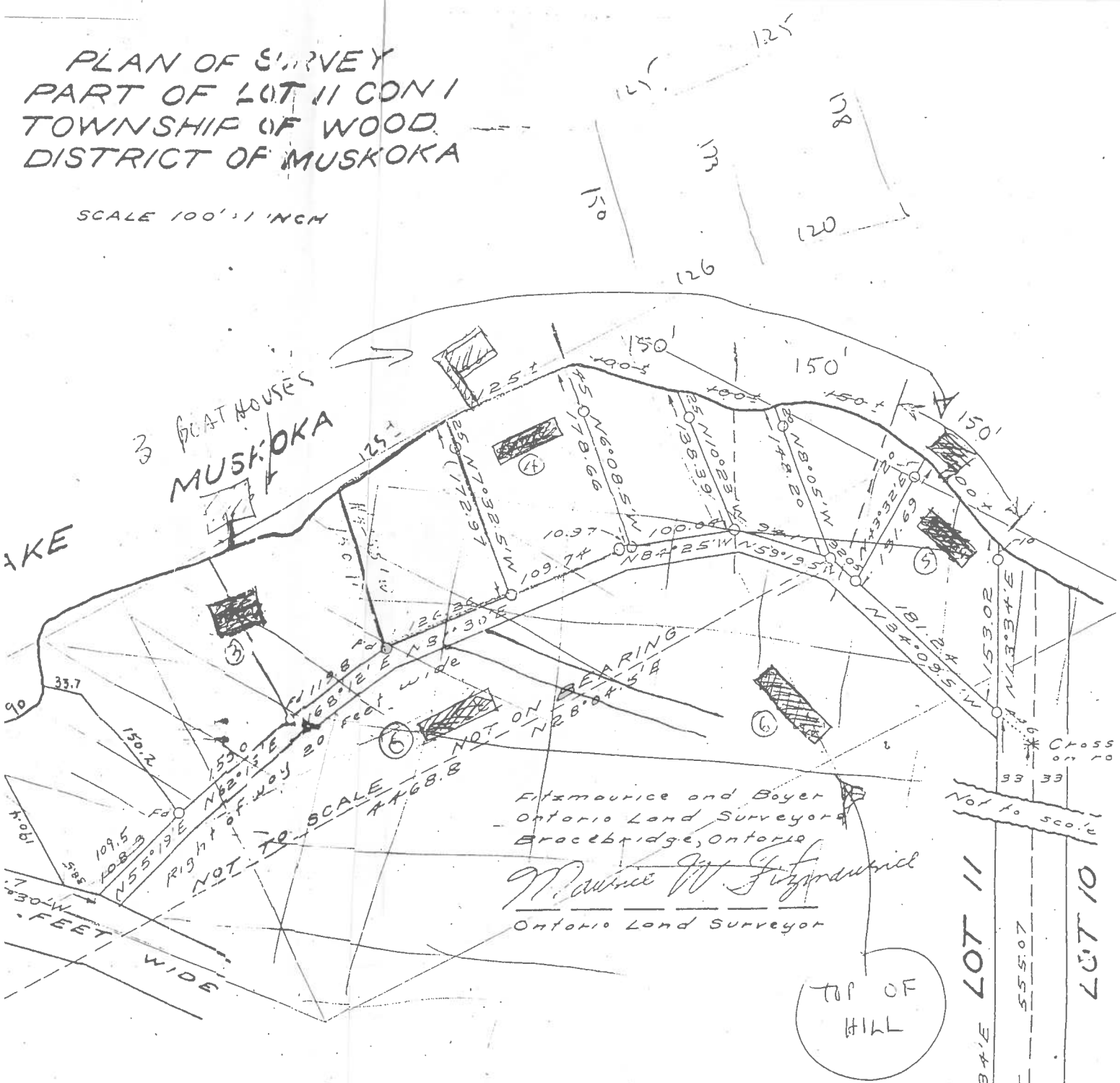

Fitzmaurice and Boyer
Ontario Land Surveyors
Bracebridge, Ontario
Maurice W. Fitzmaurice
Ontario Land Surveyor

Distances are in feet and decimals thereof
○ indicates iron post
○ W.P. indicates wood post
Fd indicates found
Bearings are astronomic and derived from the eastern limit of Lot 13 which is assumed to be N 12° 55' E

File 3814 Plan 7045
Plan drawn by DKM
August 24, 1956

- ① PEGG
- ② LOUNSBURY/JACKSON
- ③ TRENCH
- ④ KARPELE
- ⑤ BOWMAN
- ⑥ PLEASANCE

