

PART OF LOT 8, CONCESSION 12
GEOGRAPHIC TOWNSHIP OF GUILFORD
MUNICIPALITY OF DYSART et al
COUNTY OF HALIBURTON
PAUL WILSON O.L.S.
 2002



SCALE : 1 INCH = 100 FEET

REGULATED HIGH WATER MARK TIES FROM "POINT A"		ORIGINAL HIGH WATER MARK TIES FROM "POINT A"	
BEARING	DISTANCE	BEARING	DISTANCE
S62°50'	67.3	S71°22'	64.6
S62°14'	63.5	S61°42'	56.4
S55°17'	60.4	S58°14'	52.7
S50°17'	57.3	S51°57'	51.3
S45°14'	55.1	S45°19'	49.0
S38°34'	52.0	S40°22'	48.2
S35°58'	49.8	S36°40'	45.4
S34°59'	48.2	S34°46'	40.9
S32°58'	46.6	S32°09'	34.5
S27°33'	33.3	S31°37'	26.2
S27°22'	29.4	S31°53'	22.6
S28°13'	25.4	S29°00'	15.3
S24°54'	17.7	S17°01'	14.0
S19°37'	15.1	S18°18'	19.6
S5°22'	13.7	S24°45'	24.8
S3°57'	15.6	S32°47'	29.0
S10°03'	17.7	S37°03'	22.1
		S44°27'	27.0

I REQUIRE THIS PLAN TO BE DEPOSITED UNDER THE REGISTRY ACT
 August 14, 2002
 DATE
 PAUL WILSON

PLAN 19R-7383
 RECEIVED AND DEPOSITED
 August 14, 2002
 A JOHNSTON Report
 LAND REGISTRAR FOR THE REGISTRY DIVISION OF HALIBURTON (No. 19)

IMPERIAL: DISTANCES SHOWN HEREON ARE IN FEET AND CAN BE CONVERTED TO METRES BY MULTIPLYING BY 0.3048.

SCHEDULE				
PART	LOT	CONCESSION	PART OF INSTRUMENT	AR. A.
1	8	12	68943	16.15

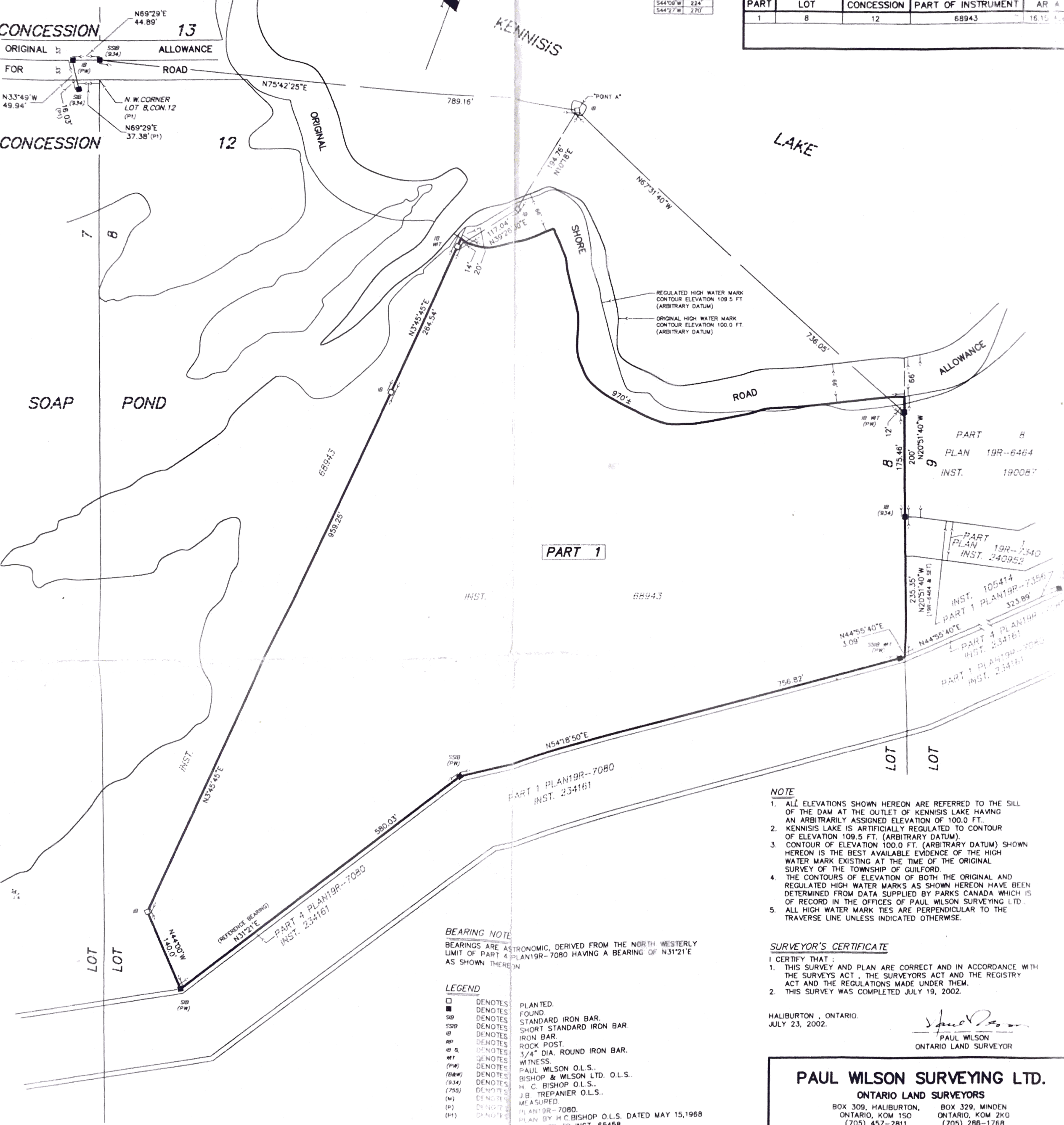

BEARING NOTE
 BEARINGS ARE ASTRONOMIC, DERIVED FROM THE NORTH WESTERLY LIMIT OF PART 4 PLAN 19R-7080 HAVING A BEARING OF N31°21'E AS SHOWN THEREON

- LEGEND**
- DENOTES PLANTED.
 - DENOTES FOUND.
 - SID DENOTES STANDARD IRON BAR.
 - SSIB DENOTES SHORT STANDARD IRON BAR.
 - IB DENOTES IRON BAR.
 - RP DENOTES ROCK POST.
 - IB 3/4" DENOTES 3/4" DIA. ROUND IRON BAR.
 - WT DENOTES WITNESS.
 - (PW) DENOTES PAUL WILSON O.L.S.
 - (B&W) DENOTES BISHOP & WILSON LTD. O.L.S.
 - (934) DENOTES H. C. BISHOP O.L.S.
 - (755) DENOTES J.B. TREPANIER O.L.S.
 - (M) DENOTES MEASURED.
 - (P) DENOTES PLAN 19R-7080.
 - (P1) DENOTES PLAN BY H.C. BISHOP O.L.S. DATED MAY 15, 1968 ATTACHED TO INST. 65458.

- NOTE**
- ALL ELEVATIONS SHOWN HEREON ARE REFERRED TO THE SILL OF THE DAM AT THE OUTLET OF KENNIS LAKE HAVING AN ARBITRARILY ASSIGNED ELEVATION OF 100.0 FT.
 - KENNIS LAKE IS ARTIFICIALLY REGULATED TO CONTOUR OF ELEVATION 109.5 FT. (ARBITRARY DATUM).
 - CONTOUR OF ELEVATION 100.0 FT. (ARBITRARY DATUM) SHOWN HEREON IS THE BEST AVAILABLE EVIDENCE OF THE HIGH WATER MARK EXISTING AT THE TIME OF THE ORIGINAL SURVEY OF THE TOWNSHIP OF GUILFORD.
 - THE CONTOURS OF ELEVATION OF BOTH THE ORIGINAL AND REGULATED HIGH WATER MARKS AS SHOWN HEREON HAVE BEEN DETERMINED FROM DATA SUPPLIED BY PARKS CANADA WHICH IS OF RECORD IN THE OFFICES OF PAUL WILSON SURVEYING LTD.
 - ALL HIGH WATER MARK TIES ARE PERPENDICULAR TO THE TRAVERSE LINE UNLESS INDICATED OTHERWISE.

SURVEYOR'S CERTIFICATE
 I CERTIFY THAT:
 1. THIS SURVEY AND PLAN ARE CORRECT AND IN ACCORDANCE WITH THE SURVEYS ACT, THE SURVEYORS ACT AND THE REGISTRY ACT AND THE REGULATIONS MADE UNDER THEM.
 2. THIS SURVEY WAS COMPLETED JULY 19, 2002.

HALIBURTON, ONTARIO.
 JULY 23, 2002.

PAUL WILSON
 ONTARIO LAND SURVEYOR

PAUL WILSON SURVEYING LTD.
 ONTARIO LAND SURVEYORS
 BOX 309, HALIBURTON, ONTARIO, K0M 2K0 (705) 457-2811
 BOX 329, MINDEN, ONTARIO, K0M 2K0 (705) 286-1768