

I REQUIRE THIS PLAN TO BE DEPOSITED UNDER THE LAND TITLES ACT.
 DATE JULY 29, 2004
 J. A. STANTON
 ONTARIO LAND SURVEYOR

PLAN 36R-20396
 RECEIVED AND DEPOSITED
 DATE 23 AUGUST 2004
 M. J. (SANTO)
 LAND REGISTRAR FOR THE LAND TITLES DIVISION OF MUSKOKA '20'

SCHEDULE OF PARTS				
PART	LOT	CONCESSION	PROPERTY IDENTIFIER	AREA
1	PART OF LOT 8 AND PART OF THE ORIGINAL SHORE ROAD ALLOWANCE IN FRONT THEREOF CLOSED BY BY-LAW No. 876, INST. 39912	CONCESSION B (ON TOBIN'S ISLAND)	ALL OF PIN 48141-21(LT)	4.868 a
2				5.889 a

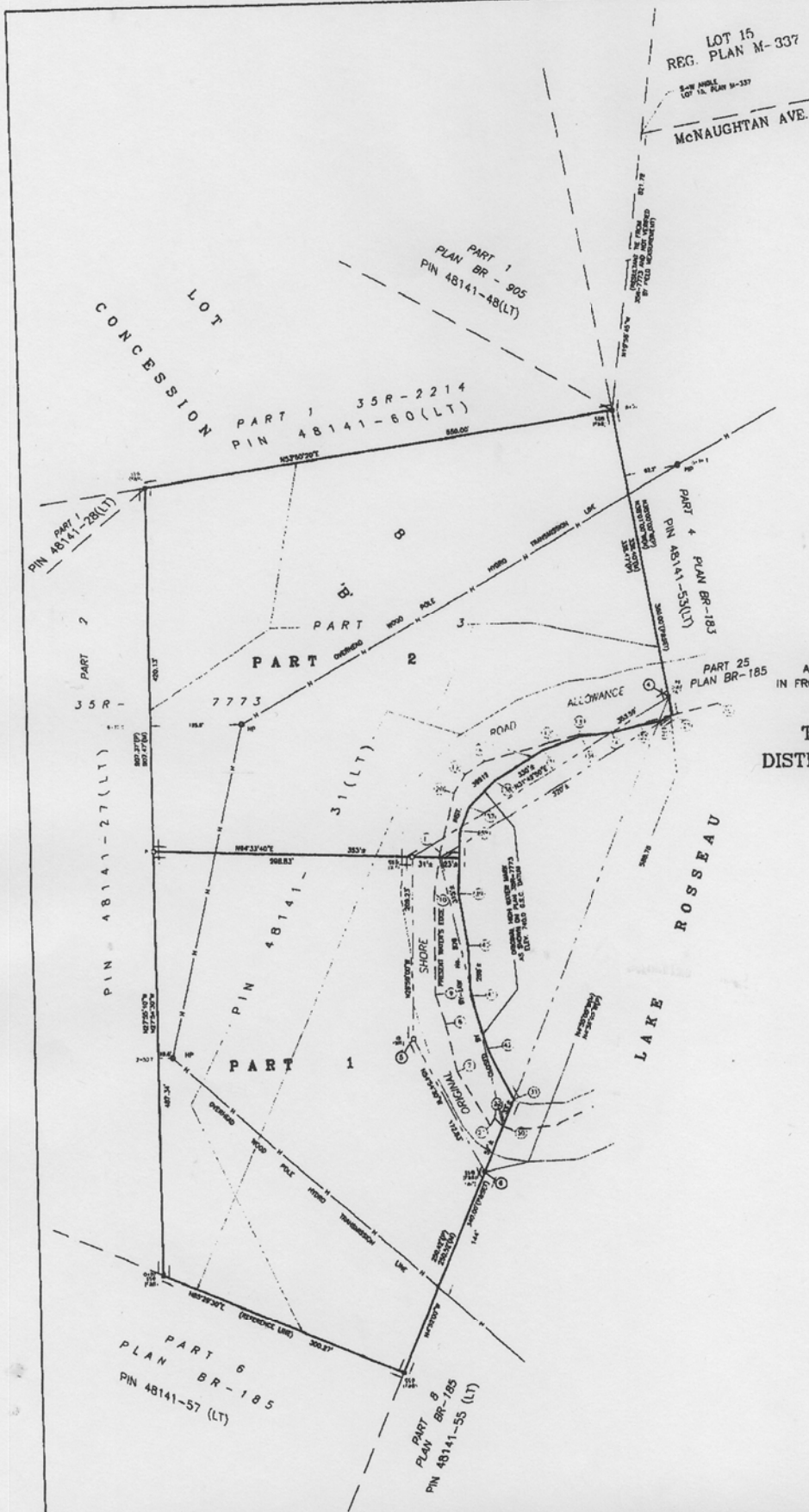

PLAN OF SURVEY
 OF PART OF LOT 8, CONCESSION 'B'
 AND PART OF THE ORIGINAL SHORE ROAD ALLOWANCE
 IN FRONT THEREOF CLOSED BY BY-LAW No. 876, INST. 39912
 BIG OR TOBIN'S ISLAND IN LAKE ROUSSEAU
 (GEOGRAPHIC TOWNSHIP OF MEDORA)
TOWNSHIP OF MUSKOKA LAKES
DISTRICT MUNICIPALITY OF MUSKOKA

1 inch = 60 ft

J. A. STANTON O.S.
 2004

PRESENT WATER'S EDGE ADJAC. TIES		
INST. ON STATION 5		
POINT	AZIMUTH	DISTANCE
20	167-00	142.0
23	107-17	136.2
21	111-28	131.6
7	89-24	82.3
8	38-34	62.3
9	308-59	54.8
10	241-37	170.8
11	241-34	217.0
20	242-45	204.8
19	344-28	310.0
18	347-45	330.4
17	308-04	374.4
13	02-00	329.3
14	00-51	422.8
27	12-33	481.1
15	18-01	538.2

ORIGINAL HIGH WATER SURV. ADJAC. TIES		
INST. ON STATION 6		
POINT	AZIMUTH	DISTANCE
31	330-08	66.2
32	330-19	558.2
33	353-11	648.2
14	306-04	527.1
34	240-24	613.2
35	341-20	488.2
36	334-40	648.2
37	330-34	418.2

INST. ON STATION 4		
POINT	AZIMUTH	DISTANCE
38	211-43	291.2
39	200-53	336.2
40	182-58	373.2
41	187-30	417.2
42	181-18	458.2

DISTANCES SHOWN ON THIS PLAN ARE IN FEET AND CAN BE CONVERTED TO METRES BY MULTIPLYING BY 0.3048.

<p>NOTES</p> <p>BEARINGS AND DISTANCES REFERRED TO THE SOUTHERLY LIMIT OF PART 3, PLAN 35R-7773 HAVING A BEARING OF 282°22'25" AS SHOWN THEREON.</p> <p>(P) - REFERS TO PLAN 35R-7773 (P&O) - DENOTES FITZPATRICK & BRYER DLS (M) - DENOTES WOOD POLE</p> <p>THE ORIGINAL HIGH WATER SURV. OF LAKE ROUSSEAU AS SHOWN HEREON IS THE BEST AVAILABLE EVIDENCE OF THE HIGH WATER SURV. OWNER'S EDGE EXISTING AT THE TIME OF THE ORIGINAL SURVEY OF THE GEOGRAPHIC TOWNSHIP OF MEDORA.</p>	<p>LEGEND</p> <p>SS - DENOTES STANCHIONS FROM SURV. S - DENOTES SHORT STANCHION FROM SURV. W - DENOTES WOOD POLE R - DENOTES ROCK BARRIERS S - DENOTES SUBMERGED BAR P - DENOTES ROCK POLE T - DENOTES TYPICAL PILE (M) - DENOTES METRE MEASUREMENT (F) - DENOTES FOOT MEASUREMENT (S) - DENOTES STANCHION FOUND (P) - DENOTES PILE FOUND (M) - DENOTES METRE PLANTING</p>	<p>SURVEYOR'S CERTIFICATE</p> <p>I CERTIFY THAT 1) THIS SURVEY AND PLAN ARE CORRECT AND IN ACCORDANCE WITH THE SURVEY ACT, THE LAND TITLES ACT, AND THE REGULATIONS MADE THEREUNDER. 2) THE SURVEY WAS COMPLETED ON THE 21st DAY OF JULY, 2004.</p> <p>ORILLIA, ONTARIO JULY 29, 2004</p> <p>J. A. STANTON ONTARIO LAND SURVEYOR</p>	<p>C.T. STRONGMAN SURVEYING LT. Ontario Land Surveyors</p> <p>4143 Burnside Lane R.R. No. 4, Orillia, ON L3V 9K4 Telephone: (705) 339-0745 Fax: (705) 339-0424 email: cstrongman@strongman.com</p> <p>ORILLIA - ONTARIO</p> <p>AC File#6025 D-735</p>
--	--	---	--