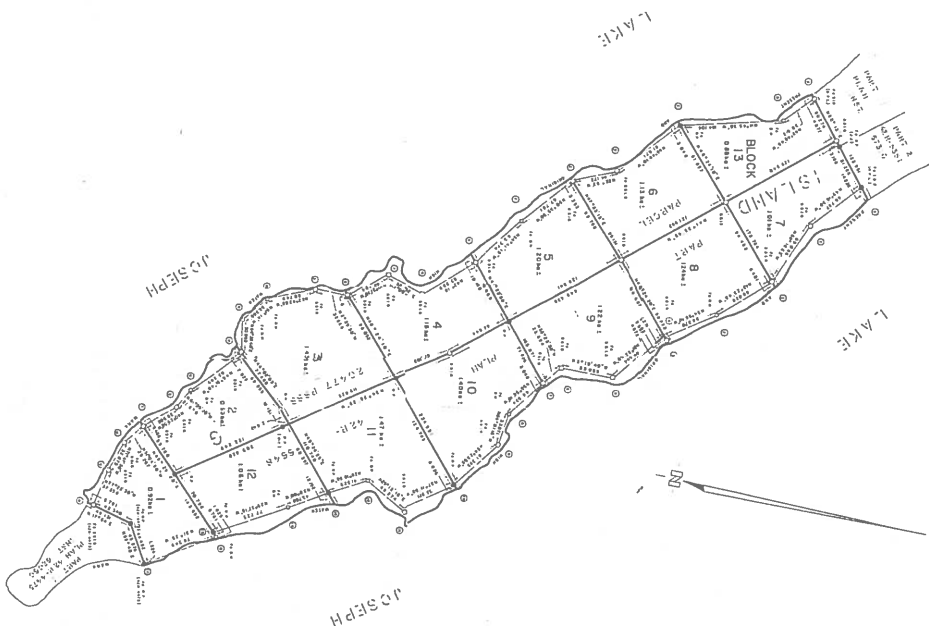

## N P LYNDON OLS - 1979

• METALL

[illegible]

FELT BY DIVIDING BY 0.5048

$$G^{\alpha}(\mathbf{r}, \mathbf{r}') = \langle \psi^{\alpha}(\mathbf{r}) \psi^{\alpha}(\mathbf{r}') \rangle$$

PLAN M - 493  
CLAY TOWN, MISS.  
IS REGISTERED IN THE LAND  
REGISTER OFFICE FOR THE  
LAND TITLES DIVISION OF  
THE DISTRICT OF COLUMBIA  
ON APRIL 11, 1952.  
ON CLOCK ON THE 10:00 DAY  
OF MAY, 1950.  
AND ENTERED IN THE REGISTER  
FOR PROJECT 50711. THE  
REGISTERED OWNER AND  
RECORDING OFFICE OF THE  
APPROPRIATE ARE REGISTERED  
AS PLAN DOCUMENT NO.  
12392.

*See 12392*  
*See 12392*  
APPROVED: MAY 4, 1950  
ASSISTANT EXAMINER OF DEEDS  
LOIS L. B. BOTH COMPLIES  
AND RECORD IN COMPASS  
AT. OF CANCEL 10077 2055  
MFS - 8338

OWNERS' CERTIFICATE  
THIS IS TO CERTIFY THAT  
JOHN T. O. RICH RECURSIVE AND ROCK J. HOF ALLEN LAB  
OUT OF ACCORDANCE WITH OUR INSTRUMENTS  
DATED THE 26<sup>TH</sup> DAY OF August 1973

*Handwritten:* Legal  
WITNESSES  
*Handwritten:* WITNESSES

WITNESSES  
BY WITNESSES  
President for  
JOHN T. O. RICH RECURSIVE AND ROCK J. HOF ALLEN LAB  
LIMITED

NOTE THE LIMIT OF LANE JOSEPH AS SHOWN HEREON IS THE BEST AVAILABLE EVIDENCE OF THE ORIGINAL MAP WHICH WOULD ON WARNING FORG EVIDENCE AS THE TIME OF THE ORIGINAL SURVEY OF THE TOWNSHIP OF MICHIGAN.

ALL SHOT TIES ARE PERMANENTLY TO THE SHORE TRAVELERS UNLESS INDICATED OTHERWISE.

[illegible]

SURVEYORS CERTIFICATE

I CERTIFY THAT:

I HAVE SURVEYED AND PLAIN ARE CORRECT AND IN ACCORDANCE WITH THE SURVEY ACT AND THE LAND TITLES ACT AND THE REGULATIONS MADE THEREUNDER

THIS SURVEY WAS COMPLETED ON THE 31st DAY OF MAY, 1979

BRUCEMIRNICK, ONTARIO

JUNE 5, 1979

*John J. Fennell*

N. P. LYNDON

ONTARIO LAND SURVEYOR