

51R-20840

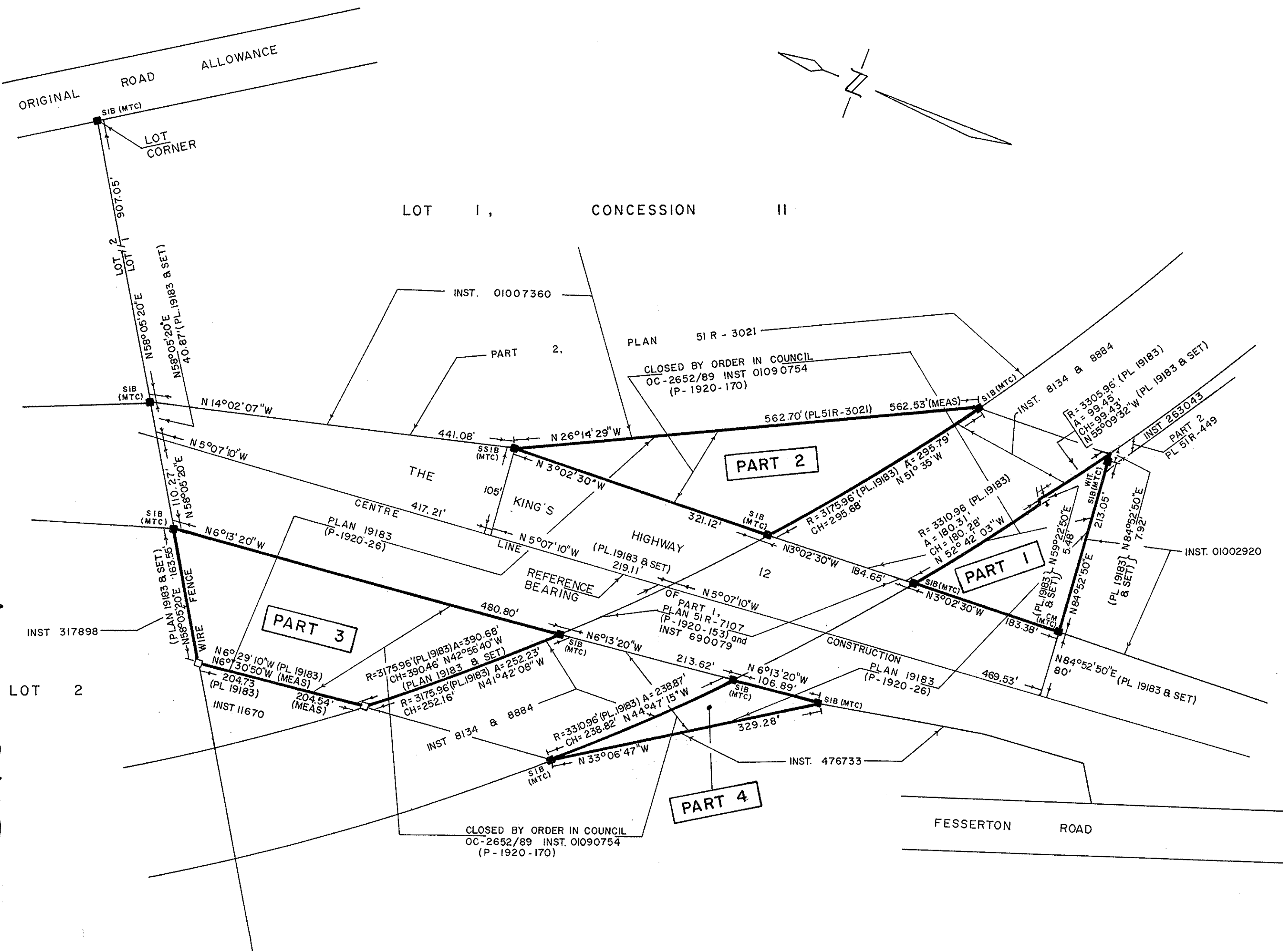

I REQUIRE THIS PLAN TO BE DEPOSITED UNDER THE REGISTRY ACT <u>MAY 23, 1990</u> <i>Peter J. Godwin</i> PETER J. GODWIN, O.L.S. SENIOR SURVEYOR	PLAN 51R-20840 RECEIVED AND DEPOSITED <u>JUNE 4, 1990</u> <i>A.D. Land Registrar</i> A.D. LAND REGISTRAR FOR THE REGISTRY DIVISION OF SIMCOE
---	--

IMPERIAL DISTANCES SHOWN ON THIS PLAN ARE IN FEET AND CAN BE CONVERTED TO METRES BY MULTIPLYING BY 0.3048	CAUTION: THIS PLAN IS NOT A PLAN OF SUBDIVISION WITHIN THE MEANING OF THE PLANNING ACT.
--	---

SCHEDULE				
PART	AREA	INST.	NAME	LOCATION
1	0.447Ac.	PLAN 19183	CROWN (MINISTRY OF TRANSPORTATION AND COMMUNICATIONS)	Part of LOT 1, CONCESSION II
2	0.832 Ac.			
3	1.164 Ac.			
4	0.175 Ac.			

NOTE:  
CM DENOTES CONCRETE MONUMENT  
PL. DENOTES PLAN

PLAN OF SURVEY  
IN THE TOWNSHIP OF  
**TAY**  
COUNTY OF SIMCOE  
SCALE: 1 INCH = 100 FEET

SURVEYOR'S CERTIFICATE

I CERTIFY THAT:

- THIS SURVEY AND PLAN ARE CORRECT AND IN ACCORDANCE WITH THE SURVEYS ACT AND THE REGISTRY ACT AND THE REGULATIONS MADE THEREUNDER.
- THE SURVEY WAS COMPLETED ON THE 21<sup>st</sup> DAY OF MARCH 1990.

22<sup>nd</sup> May 1990 *Denis Murphy*  
DENIS MURPHY  
ONTARIO LAND SURVEYOR

BEARINGS ARE ASTRONOMIC, DERIVED FROM THE CENTRE LINE OF CONSTRUCTION OF THE KING'S HIGHWAY 12, PLAN 19183 (P-1920-26) BEING N5°07'10"W AND REFERRED TO THE MERIDIAN THROUGH THE NORTH-EASTERLY CORNER OF LOT 2, CONCESSION II, TOWNSHIP OF TAY. (LONGITUDE 79°39'45" WEST).

INDICATES A STANDARD IRON BAR PLANTED.

MINISTRY OF TRANSPORTATION AND COMMUNICATIONS, 1990

MTC USE ONLY		REFERENCE PLAN TYPE "U" P-1920-172
HWY 12	W.O. 88-32-816 PLAN AGREES WITH INSTRUCTIONS AND APPROVALS <i>R. Ries</i> 90-05-17 R. RIES EXAMINER PLANS	
SUPERVISOR SURVEYS DENIS MURPHY, O.L.S.	PARTY CHIEF D.R. ANDERSON	TECHNICIAN PLANS R. RIES
		TECHNICIAN PLANS G. RICE
		SW REGION