

METRIC
 DISTANCES SHOWN ON THIS
 PLAN ARE IN METRES AND
 CAN BE CONVERTED TO FEET
 BY DIVIDING BY 0.3048

PLAN 42R - 14425

RECORDED AND CERTIFIED
 OCT 03 1993
 L. J. JOYBA
 LAND REGISTRAR FOR THE LAND TITLES
 Division of Public Safety

I HEREBY THIS PLAN TO BE DEPOSITED UNDER THE
 LAND TITLES ACT
 SEPTEMBER 25 1993

R.C. HARRING O.L.S.

PARTS 1, 2, 3, 4, 5 ALL OF PARCEL 24653 PERS
 SUBJECT TO RIGHT OF WAY AS SET OUT
 IN PART 1, 2, 3 AND 4 OF THIS PLAN

SHORE LINE RADIAL TRAVERSE BY EDM

STATION	BEARING	DISTANCE
1		150.0
2		174.7
3		124.9
4		142.5
5		150.0
6		186.0
7		184.5
8		211.0
9		271.3
10		278.36
11		275.0

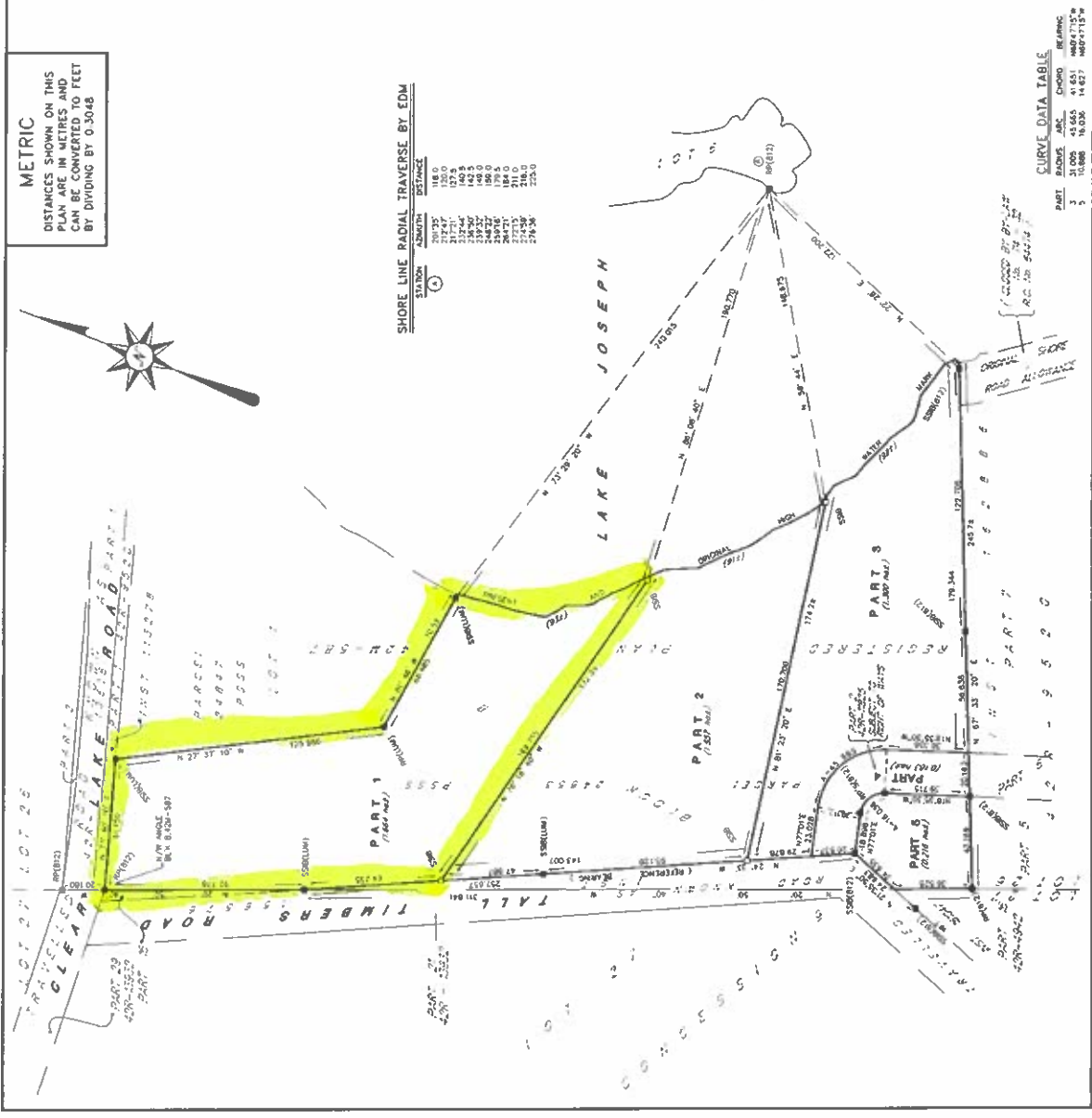

CURVE DATA TABLE

PART	CHORD	BEARING
1	15.896	N 82° 14' 52"
2	16.036	N 82° 14' 52"
3	16.036	N 82° 14' 52"
4	16.036	N 82° 14' 52"
5	16.036	N 82° 14' 52"
6	16.036	N 82° 14' 52"

NOTE:
 ALL POINTS ARE ASTROMERIC AND ARE REFERRED TO THE
 WESTERN LIMIT OF BLOCK B AS SHOWN ON REGISTERED PLAN
 42R-587 HAVING A BEARING OF N 27° 35' W

THE LIMIT OF LAKE JOSEPH AS SHOWN HEREON IS THE BEST
 AVAILABLE EVIDENCE OF THE TRUE POSITION OF THE
 WARE'S EDGE DURING A THE TIME OF THE ORIGINAL SURVEY
 OF THE TOWNSHIP OF HUMPHREY

LEGEND

- DENOTES SURVEY MONUMENT FOUND
- DENOTES SURVEY MONUMENT NOT FOUND
- DENOTES SHORT STANDARD MON. BAR
- RP DENOTES ROCK POST
- DENOTES SURVEY COMPANY LIMITED O.L.S.
- DENOTES R.P. LONDON O.L.S.

SURVEYOR'S CERTIFICATE

I CERTIFY THAT
 THIS SURVEY AND PLAN ARE CORRECT AND IN ACCORDANCE
 WITH THE SURVEY ACT, THE SURVEYORS ACT AND THE LAND
 TITLES ACT AND THE REGULATIONS MADE UNDER THEM

THE SURVEY WAS COMPLETED ON THE 19TH DAY OF
 SEPTEMBER 1993

PAUL JOYBA
 ONTARIO LAND SURVEYOR

PLAN OF SURVEY OF
 BLOCK B, REGISTERED PLAN 42R-587
TOWNSHIP OF HUMPHREY
 DISTRICT OF PARRY SOUND
 SCALE 1:1250

0 10 20 30 METRES

L.L. MAUGHAN COMPANY LIMITED
 ONTARIO LAND SURVEYORS
 5 HANBURY STREET, PARRY SOUND, ONTARIO
 P2A 1E8 (705)-746-5805 FAX 746-7276

PROJECT: PLAN NO. 14425
 SHEET: 1 OF 1