

John D. Macphail
Sr. Asst. EXAMINER OF SURVEYS

PLAN OF SURVEY LOT 26 CONCESSION XIII

TOWNSHIP OF STISTED

DISTRICT OF MUSKOKA

SCALE - 1" = 200'

KEITH I. BEACOM O.L.S. - 1960

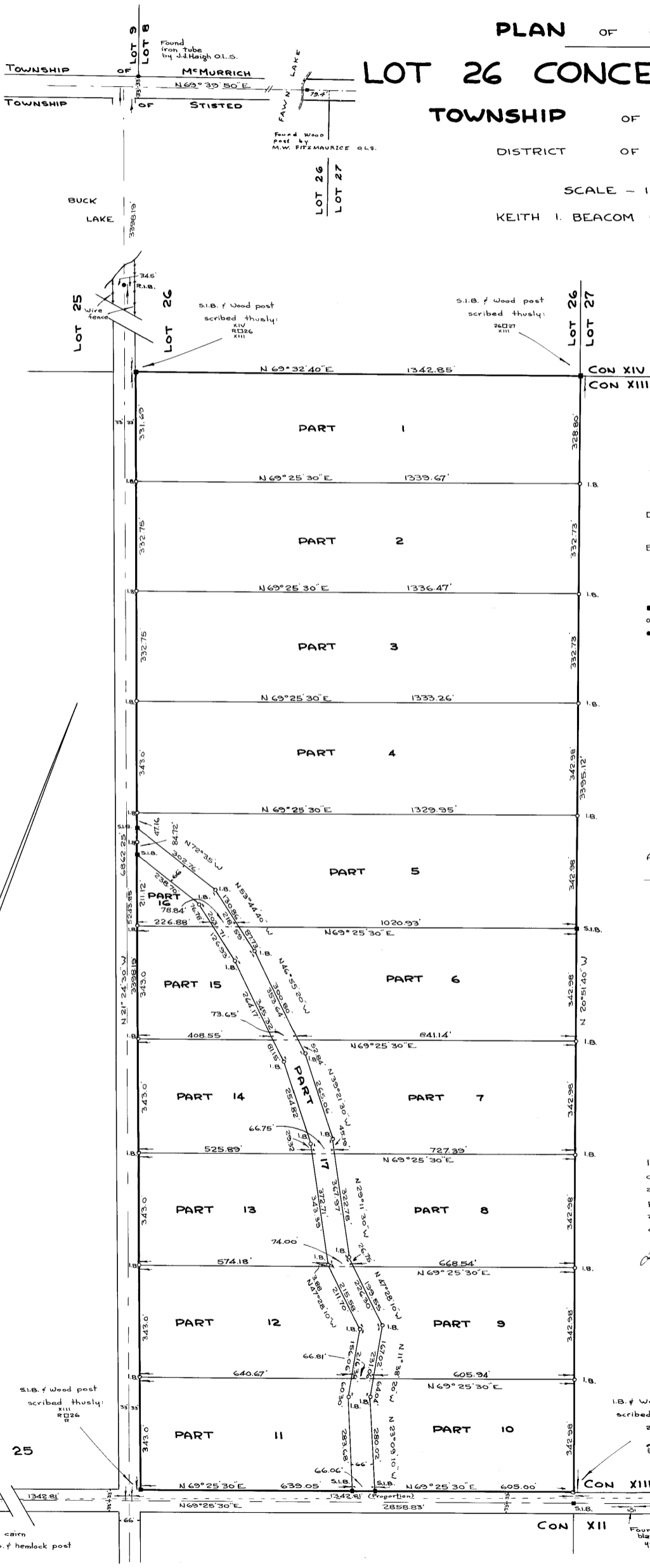

LEGEND

Distances are in feet and decimals thereof

Bearings are astronomic and are referred to the meridian through the south west corner of Lot 26 Concession XIII.

- S.I.B. denotes standard iron bar 1"x1"x48"
- I.B. " square iron bar 1/2"x1/2"x24"
- R.I.B. " round iron bar 3/8"x24"

Approved

June 2, 1960

Anna Lenk
Anna Lenk
Owner

I hereby certify that this plan is correct and is prepared from an actual survey performed under my personal supervision and represents a true copy of the field notes of survey.

June 3, 1960

Keith I. Beacom
Ontario Land Surveyor

KEITH I. BEACOM
ONTARIO LAND SURVEYOR
HUNTSVILLE, ONT. FILE 5953