

IMPERIAL
 DISTANCES SHOWN ON THIS PLAN ARE IN FEET AND CAN BE CONVERTED TO METERS BY MULTIPLYING BY 0.3048.

NOTE: LAKE ROSSEAU IS ARTIFICIALLY REGULATED TO ELEVATION 741.5 G.S.C. DATUM.

NOTE: THE LIMIT OF LAKE ROSSEAU AS SHOWN HEREON IS ESTABLISHED IN ACCORDANCE WITH THE BEST AVAILABLE EVIDENCE OF THE ORIGINAL HIGH WATER MARK OR WATER'S EDGE EXISTING AT THE TIME OF THE ORIGINAL SURVEY OF THE TOWNSHIP OF MEDORA.

ELEVATIONS SHOWN HEREON WERE OBTAINED BY VARIOUS METHODS FROM THE CANADIAN NATIONAL HYDROGRAPHIC SERVICE AND ARE NOT NECESSARILY CORRELATED AT THE POINTS SHOWN HEREON. THE HIGHEST AND LOWEST ELEVATIONS OF WATER AT THE POINTS SHOWN ARE AS FOLLOWS:

NO.	DATE	LOCATION	ELEVATION
1	1908	FAULES NEST POINT	741.5
2	1908	FAULES NEST POINT	741.5
3	1908	FAULES NEST POINT	741.5
4	1908	FAULES NEST POINT	741.5
5	1908	FAULES NEST POINT	741.5
6	1908	FAULES NEST POINT	741.5
7	1908	FAULES NEST POINT	741.5
8	1908	FAULES NEST POINT	741.5
9	1908	FAULES NEST POINT	741.5
10	1908	FAULES NEST POINT	741.5

PART		TRING QUART	LOT OR BLOCK	CON. PLAN	ADRES	HECTARES	PAY/PARCEL	RIGHTS	REMARKS
1			PART OF THE BED OF LAKE ROSSEAU		0.009	0.004	0.004	0.004	IN FRONT OF LOT 23 CONCESSION 6
					TOTAL AREA	0.009	0.004		

TOWNSHIP OF MEDORA

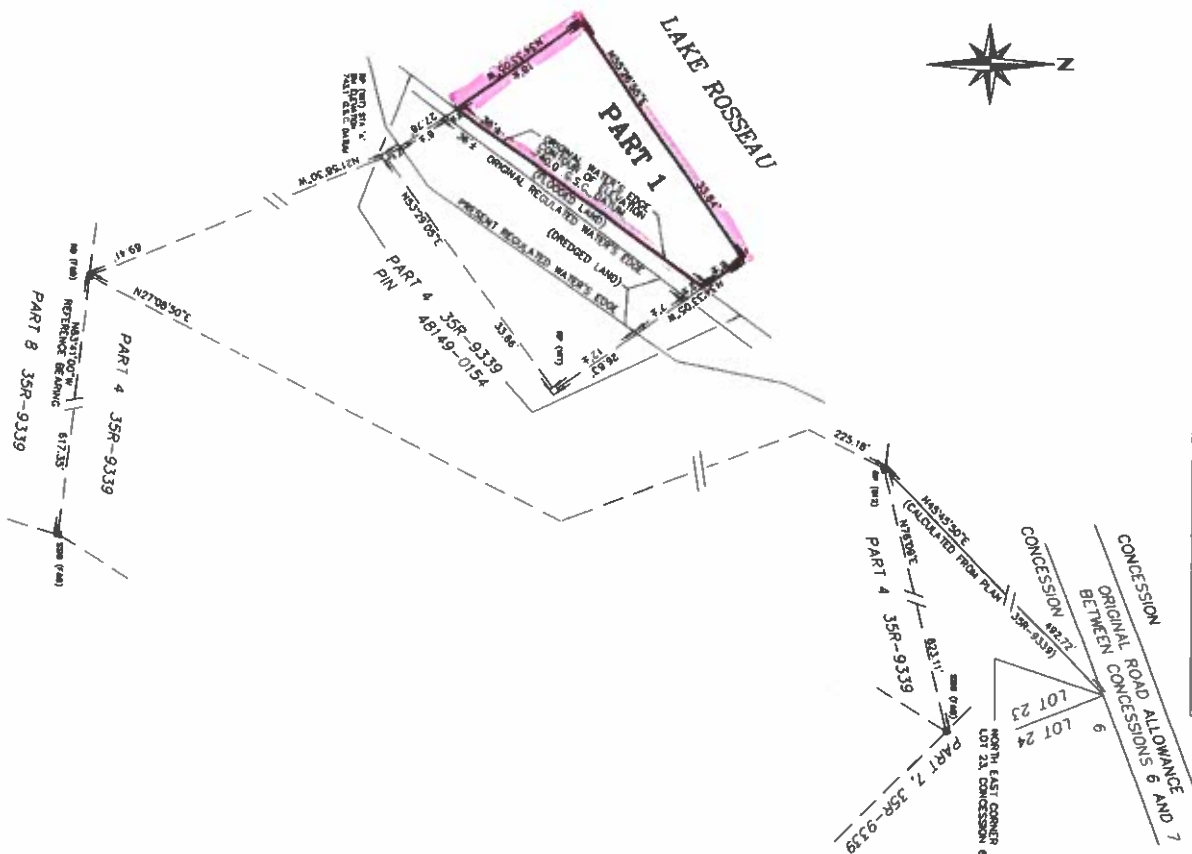

LEGEND
 DISTANCES SHOWN HEREON ARE IN FEET
 POLYMER'S FOUND ARE AS NOTED
 DENOTES SURVEY NEWMARK FOUND
 DENOTES SURVEY NEWMARK PLANTED
 DENOTES SHORT STAKES FOUND
 DENOTES ROCK POST
 DENOTES ROCK BAR AND BOXES O.L.S.
 DENOTES PROVISIONAL
 DENOTES N.P. LIMBON, O.L.S.

PLAN OF SURVEY OF
 LOCATION CL 15338
 BEING PART OF
 THE BED OF LAKE ROSSEAU
 LYING IN FRONT OF
 LOT 23, CONCESSION 6
 GEOGRAPHIC TOWNSHIP OF MEDORA
 TOWNSHIP OF MUSKOKA LAKES
 DISTRICT MUNICIPALITY OF MUSKOKA

CHAPPIE GALBRAITH SURVEYORS LTD.

SURVEYOR'S CERTIFICATE
 I CERTIFY THAT:
 (1) THIS SURVEY AND PLAN ARE CORRECT AND IN ACCORDANCE WITH THE SURVEY ACT, THE SURVEYORS ACT AND THE LAND TITLES ACT AND THE REGULATIONS MADE UNDER THEM
 (2) THE SURVEY WAS COMPLETED ON THE 21TH DAY OF NOVEMBER, 2008
 (3) THE PLAN AND FIELD NOTES WERE PREPARED FROM AN ACTUAL SURVEY ON THE SITE DURING THE PROGRESS OF THIS SURVEY.

MARCH 31, 2009
 PORT CARLING, ONTARIO
 CHAPPIE GALBRAITH SURVEYORS LTD.

PERMISSION TO DEPOSIT THIS PLAN OF SURVEY OF OWN LAND WAS GIVEN BY THE SURVEYOR GENERAL OF ONTARIO ON THE 24TH DAY OF MARCH, 2009.

PLAN 35R-9339
 RECEIVED AND CORRECTED
 DATE: MARCH 31, 2009
 O. B. GARDNER
 DISTRICT SURVEYOR

DATE: APRIL 30, 2009
 CHAPPIE GALBRAITH SURVEYORS LTD.