

**METRIC**  
 DISTANCES SHOWN ON THIS PLAN ARE IN METRES AND CAN BE CONVERTED TO FEET BY DIVIDING BY 0.3048

LINE	DISTANCE	BEARING
A-1	7.2	S102°20'00"W
A-2	22.3	S151°3'00"W
A-3	27.4	S40°12'00"W
A-4	40.4	S52°05'00"W
A-5	50.9	S58°11'00"W

**LEGEND**  
 DISTANCES SHOWN HEREON ARE IN METRES AND DECIMAL PARTS THEREOF.  
 MONUMENTS FOUND ARE AS NOTED:  
 ■ DENOTES SURVEY MONUMENT FOUND.  
 □ DENOTES SURVEY MONUMENT PLANTED.  
 SSB DENOTES SHORT STANDARD IRON BAR.  
 IB DENOTES IRON BAR.  
 RIB DENOTES ROUND IRON BAR.  
 RP DENOTES ROUND ROCK POST.  
 (MEAS) DENOTES MEASURED.  
 (840) DENOTES J.M. HARVEY, O.L.S.  
 (854) DENOTES D.H. GALBRAITH, O.L.S.  
 (WT) DENOTES WITNESS.

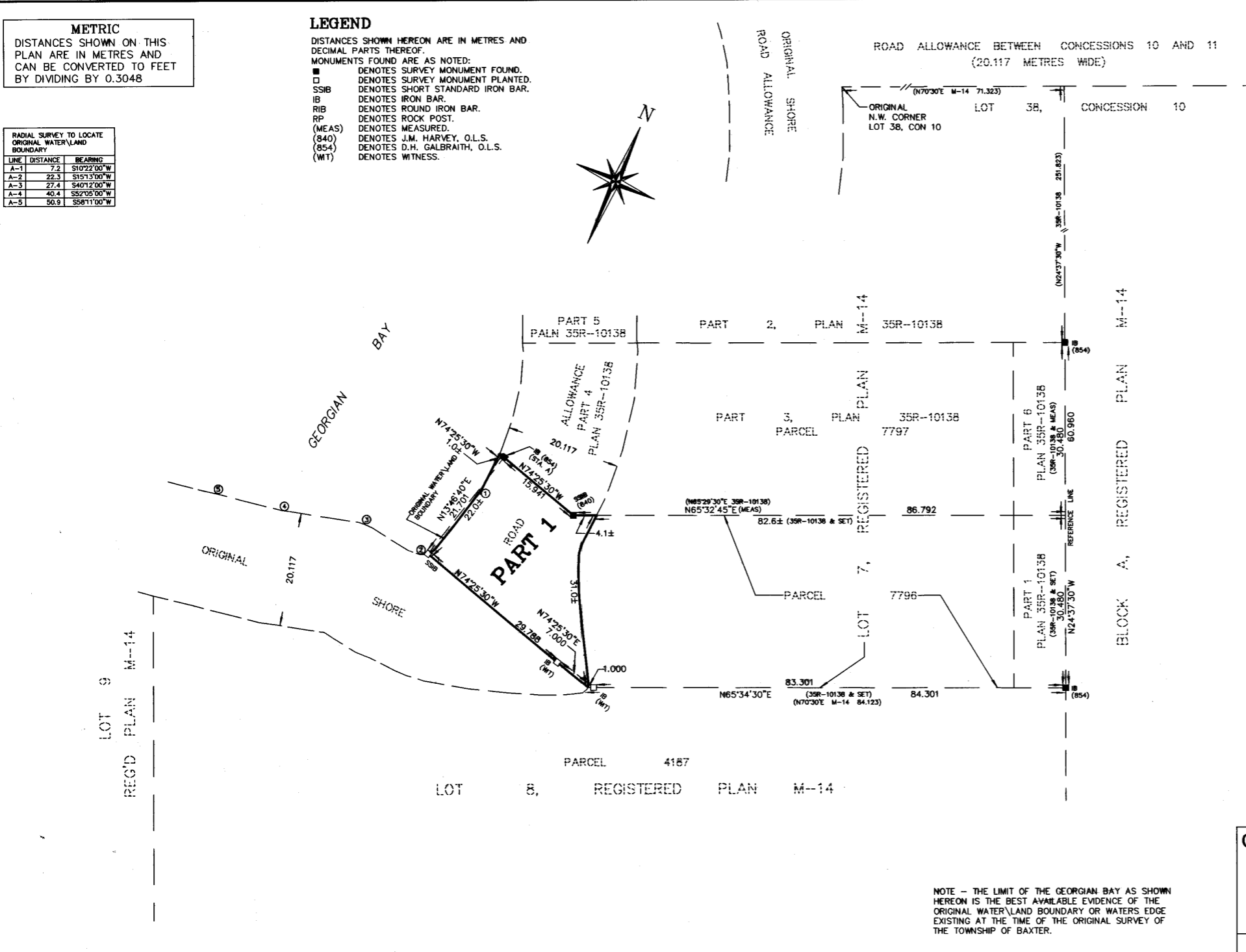

I REQUIRE THIS PLAN TO BE DEPOSITED UNDER THE LAND TITLES ACT.

**PLAN 35R-18409**

RECEIVED AND DEPOSITED  
 DATE 14 July 2000

DATE JULY 6TH, 2000.

*F. Dale Eplett*  
 F. DALE EPLETT  
 ONTARIO LAND SURVEYOR

*L. Galbraith*  
 DEPUTY LAND REGISTRAR FOR THE LAND TITLES DIVISION OF MUSKOKA

**SCHEDULE**

PART	LOT	CONCESSION	PARCEL	AREA
1			PART OF THE ORIGINAL SHORE ROAD ALLOWANCE IN FRONT OF LOT 38, CONCESSION 10	579 sq.m.±

**PLAN OF SURVEY**  
 OF PART OF THE  
**ORIGINAL SHORE ROAD ALLOWANCE**  
 IN FRONT OF  
**LOT 38, CONCESSION 10**  
 GEOGRAPHIC TOWNSHIP OF BAXTER  
 NOW IN THE  
**TOWNSHIP OF GEORGIAN BAY**  
 IN THE  
**DISTRICT MUNICIPALITY OF MUSKOKA**

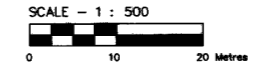

**GALBRAITH, EPLETT, WOROBEC SURVEYORS**  
 A Division of Eplett & Worobec Surveying Ltd.  
 ONTARIO LAND SURVEYORS

**SURVEYOR'S CERTIFICATE**

I CERTIFY THAT:  
 (1) THIS SURVEY AND PLAN ARE CORRECT AND IN ACCORDANCE WITH THE SURVEYS ACT, THE SURVEYOR'S ACT AND THE LAND TITLES ACT AND THE REGULATIONS MADE UNDER THEM.  
 (2) THE SURVEY WAS COMPLETED ON THE 5TH DAY OF JUNE, 2000.

*F. Dale Eplett*  
 F. DALE EPLETT  
 ONTARIO LAND SURVEYOR

COLDWATER, ONTARIO.  
 JULY 6TH, 2000.

BEARINGS SHOWN ON THIS PLAN ARE ASTRONOMIC AND ARE REFERRED TO THE EASTERLT LIMIT OF LOT 7, REGISTERED PLAN M-14, SHOWN HEREON, IN ACCORDANCE WITH PLAN 35R-10138, SHOWN HEREON, HAVING A BEARING OF N24°37'30"W.

**GALBRAITH, EPLETT, WOROBEC SURVEYORS**  
 A Division of Eplett & Worobec Surveying Ltd.  
**ONTARIO LAND SURVEYORS**  
 4 JOHN STREET,  
 P.O. BOX 113, COLDWATER, ONTARIO, L0K 1E0.  
 (705) 686-7208 Tel. (705) 686-7200 Fax. E-mail [gew@survey4u.com](mailto:gew@survey4u.com)

DRAWN BY LWO, C.S.T.	CHECKED BY FDE, O.L.S.	SCALE 1 : 500	FILE 98-142
-------------------------	---------------------------	------------------	----------------

NOTE - THE LIMIT OF THE GEORGIAN BAY AS SHOWN HEREON IS THE BEST AVAILABLE EVIDENCE OF THE ORIGINAL WATER/LAND BOUNDARY OR WATERS EDGE EXISTING AT THE TIME OF THE ORIGINAL SURVEY OF THE TOWNSHIP OF BAXTER.

18409